



# BEACON FEN ENERGY PARK

Planning Inspectorate Reference: EN010151

Figure 6.31 Landscape Strategy Plan  
Document Reference: 6.4 ES Volume 3, 6.4.42b  
April 2025



## Quality information

Prepared by	Checked by	Verified by	Approved by
JC	DS	DS	DS

### Disclaimer

This report has been prepared by Wardell Armstrong LLP with all reasonable skill, care and diligence, within the terms of the Contract with the Client. The report is confidential to the Client and Wardell Armstrong LLP accepts no responsibility of whatever nature to third parties to whom this report may be made known. No part of this document may be reproduced without the prior written approval of Wardell Armstrong LLP.



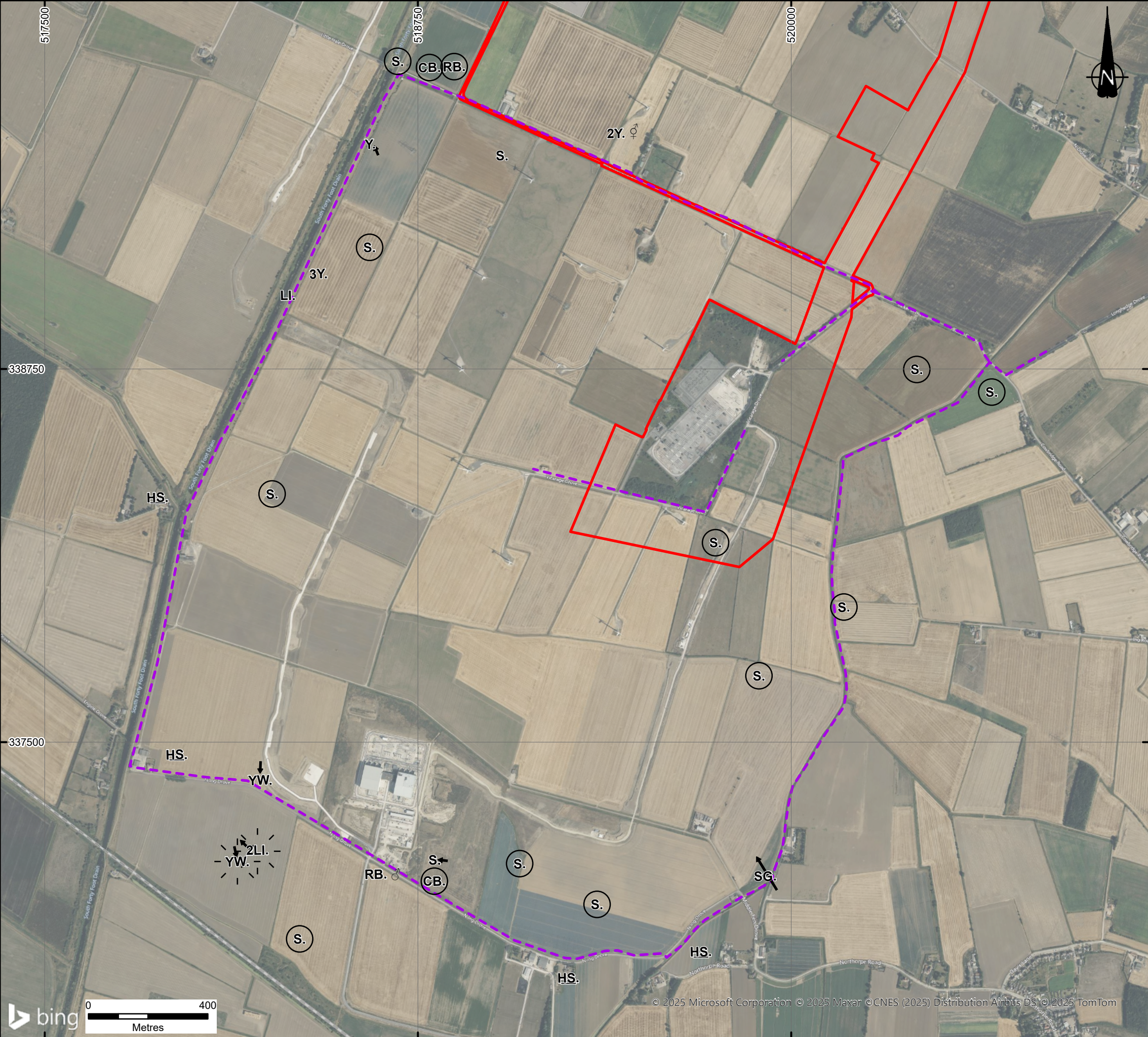

**KEY**

DCO Order Limits

Transect Route

**Activity**

Pair of birds

- An aggressive encounter between birds

Calling bird(s)

A male bird

Singing bird(s)



Birds taking off (from point), landing (to point) or flying (through point)

**Notes:**

Excluding the DCO Order Limits, boundaries shown are indicative. Aerial imagery shown for context purposes only.

DCO Order Limits provided by Ardent Management on 04/02/2025.

1	FIRST ISSUE	20/03/25	BRC	NF	TP
REVISION	DETAILS	DATE	DRAWN	CHKD	APPD
CLIENT					
BEACON FEN ENERGY PARK LTD					
PROJECT					
BEACON FEN ENERGY PARK					
DRAWING TITLE					
BREEDING BIRD SURVEY SPECIES OF PRINCIPAL IMPORTANCE - CABLE ROUTE PART 4 (MAY)					
DRG No.		ST19595-418		REV	1
DRG SIZE		A3		SUIT. CODE	---
SCALE		1:12,500		DATE	21/03/2025
DRAWN BY		BRC		APPROVED BY	TP







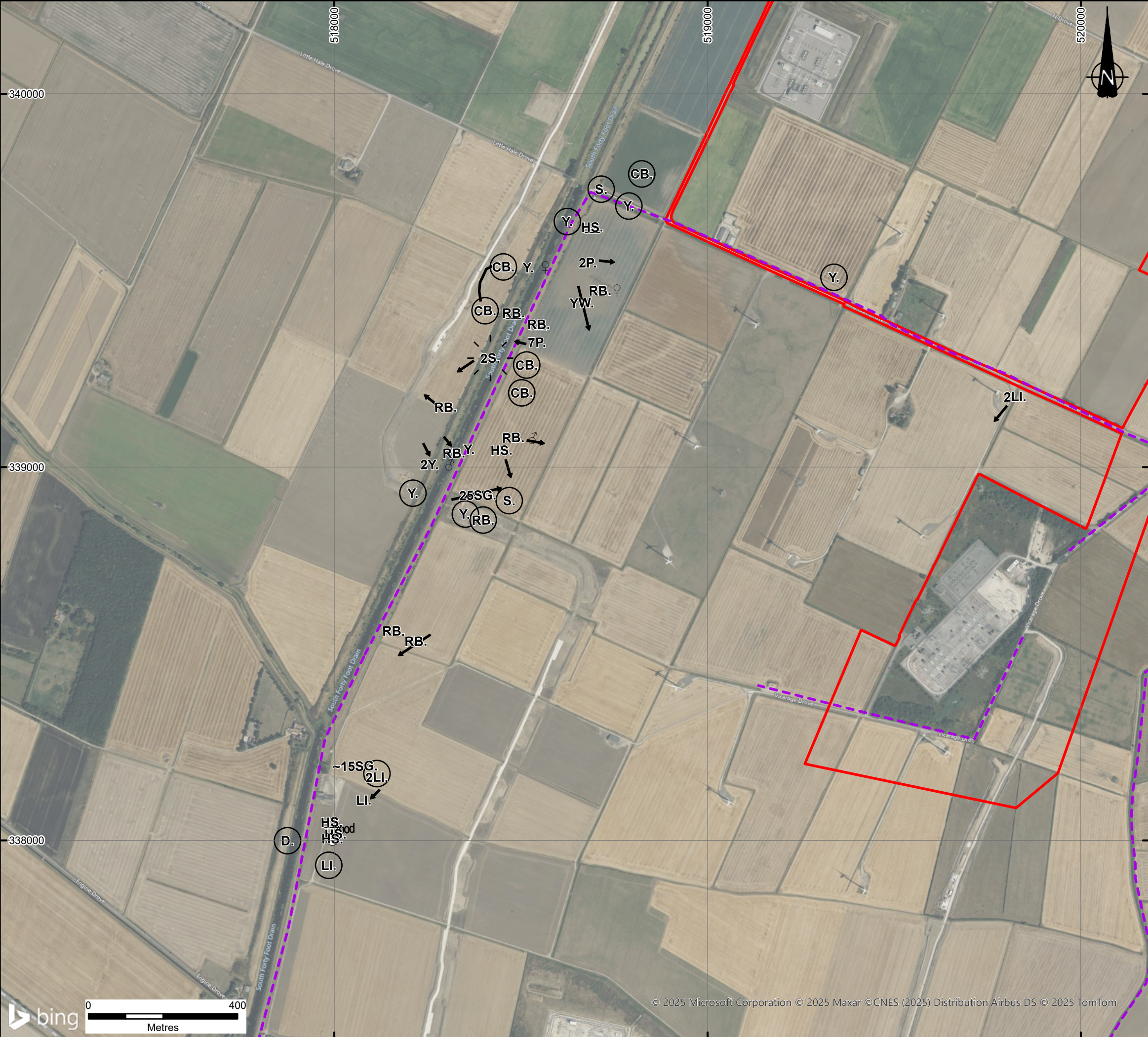

**KEY**

DCO Order Limits

Transect Route

**Activity**

An aggressive encounter between birds

Calling bird(s)

food

Bird carrying food

♀

A female bird

♂

A male bird

Singing bird(s)

Birds taking off (from point), landing (to point) or flying (through point)

The solid line indicates that the registrations definitely refer to the same individual

**Notes:**

Excluding the DCO Order Limits, boundaries shown are indicative. Aerial imagery shown for context purposes only.

DCO Order Limits provided by Ardent Management on 04/02/2025.



wardell  
armstrong

PART OF SLR





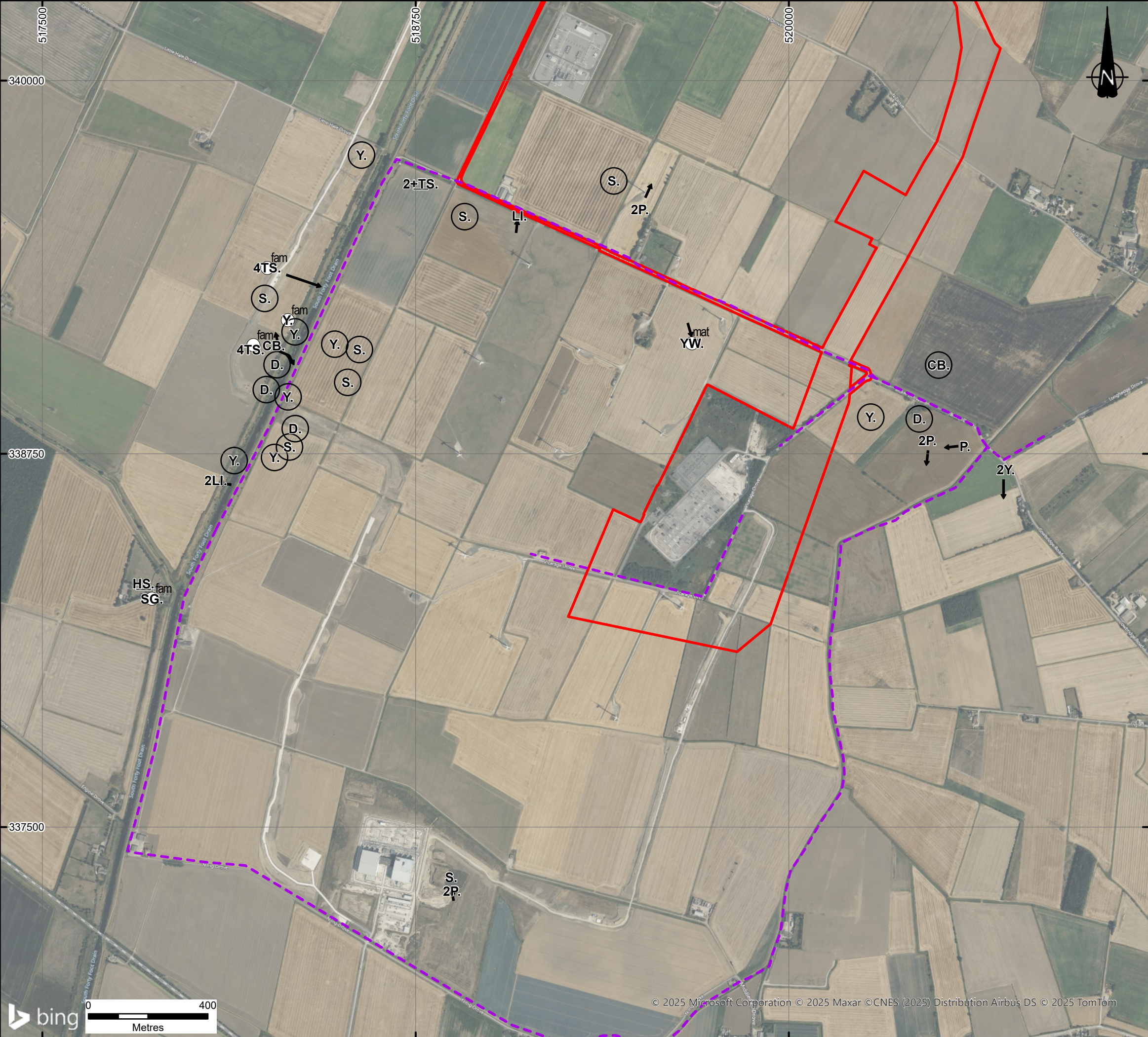

KEY

DCO Order Limits

Transect Route

Activity

Calling bird(s)

fam

Juvenile with parent(s)

mat

Bird carrying nest material.

Singing bird(s)

Birds taking off (from point), landing (to point) or flying (through point)

Notes:

Excluding the DCO Order Limits, boundaries shown are indicative. Aerial imagery shown for context purposes only.

DCO Order Limits provided by Ardent Management on 04/02/2025.

1	FIRST ISSUE	20/03/25	BRC	NF	TP
REVISION	DETAILS	DATE	DRAWN	CHKD	APPD
CLIENT					
BEACON FEN ENERGY PARK LTD					
PROJECT					
BEACON FEN ENERGY PARK					
DRAWING TITLE					
BREEDING BIRD SURVEY SPECIES OF PRINCIPAL IMPORTANCE CABLE ROUTE PART 4 (JULY VISIT 5)					
DRG No.		ST19595-420		REV	1
				SUIT. CODE	---
DRG SIZE		A3		SCALE	1:12,500
				DATE	20/03/2025
DRAWN BY		BRC		CHECKED BY	NF
				APPROVED BY	TP

wardell  
armstrong

PART OF SLR



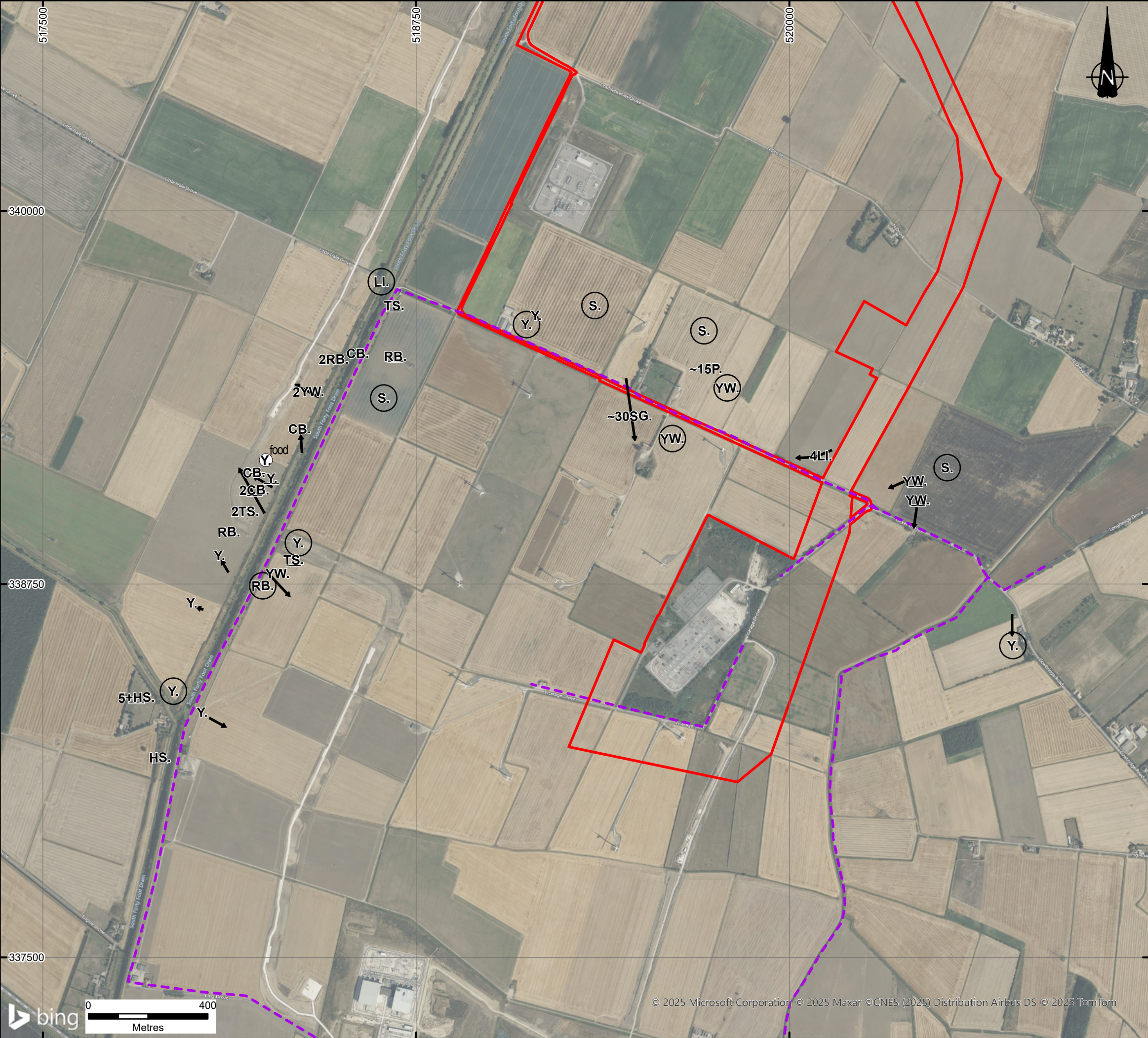

**KEY**

DCO Order Limits

Transect Route

**Activity**

Calling bird(s)

Bird carrying food

Singing bird(s)



Birds taking off (from point), landing (to point) or flying (through point)

**Notes:**

Excluding the DCO Order Limits, boundaries shown are indicative. Aerial imagery shown for context purposes only.

DCO Order Limits provided by Ardent Management on 04/02/2025.

1	FIRST ISSUE	21/03/25	BRC	NF	TP
REVISION	DETAILS	DATE	DRAWN	CHKD	APPD
CLIENT					
BEACON FEN ENERGY PARK LTD					
PROJECT					
BEACON FEN ENERGY PARK					
DRAWING TITLE					
BREEDING BIRD SURVEY SPECIES OF PRINCIPAL IMPORTANCE CABLE ROUTE PART 4 (JULY VISIT 6)					
DRG No.		ST19595-421		REV	1
DRG SIZE		A3		SUIT. CODE	---
SCALE		1:12,500		DATE	21/03/2025
DRAWN BY		BRC		CHECKED BY	NF
APPROVED BY		TP			





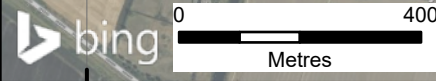







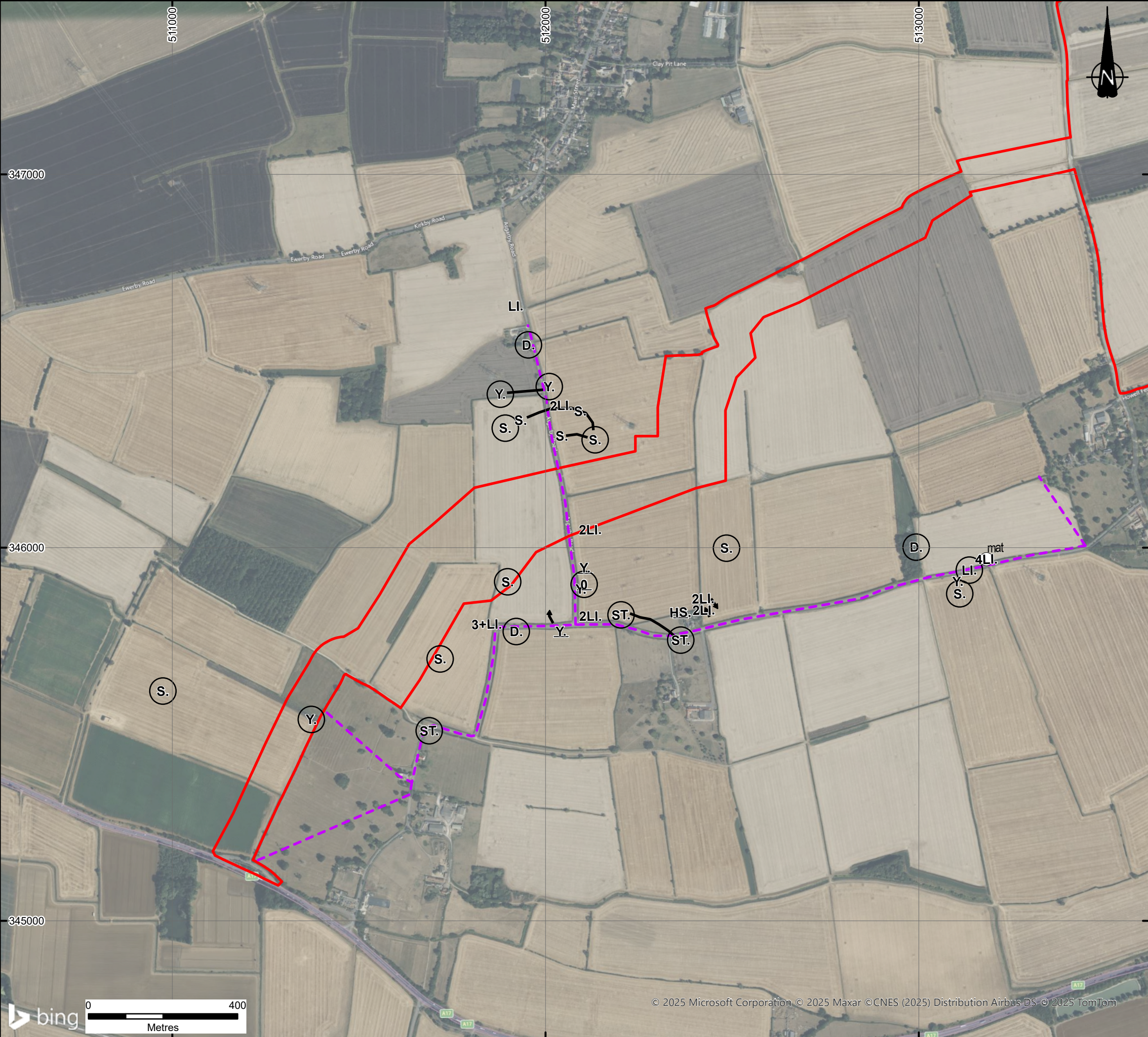

**KEY**

DCO Order Limits

Transect Route

**Activity**

Calling bird(s)

<sup>mat</sup> Bird carrying nest material.

Singing bird(s)

→ Birds taking off (from point), landing (to point) or flying (through point)

The solid line indicates that the registrations definitely refer to the same individual

**Notes:**

Excluding the DCO Order Limits, boundaries shown are indicative. Aerial imagery shown for context purposes only.

DCO Order Limits provided by Ardent Management on 04/02/2025.

1	FIRST ISSUE	21/03/25	BRC	NF	TP
REVISION	DETAILS	DATE	DRAWN	CHKD	APPD
CLIENT					
BEACON FEN ENERGY PARK LTD					
PROJECT					
BEACON FEN ENERGY PARK					
DRAWING TITLE					
BREEDING BIRD SURVEY SPECIES OF PRINCIPAL IMPORTANCE - ACCESS ROAD (APRIL)					
DRG No.		ST19595-423		REV	1
				SUIT. CODE	---
DRG SIZE		A3		SCALE	1:10,000
				DATE	21/03/2025
DRAWN BY		BRC		CHECKED BY	NF
				APPROVED BY	TP



wardell  
armstrong

PART OF SLR





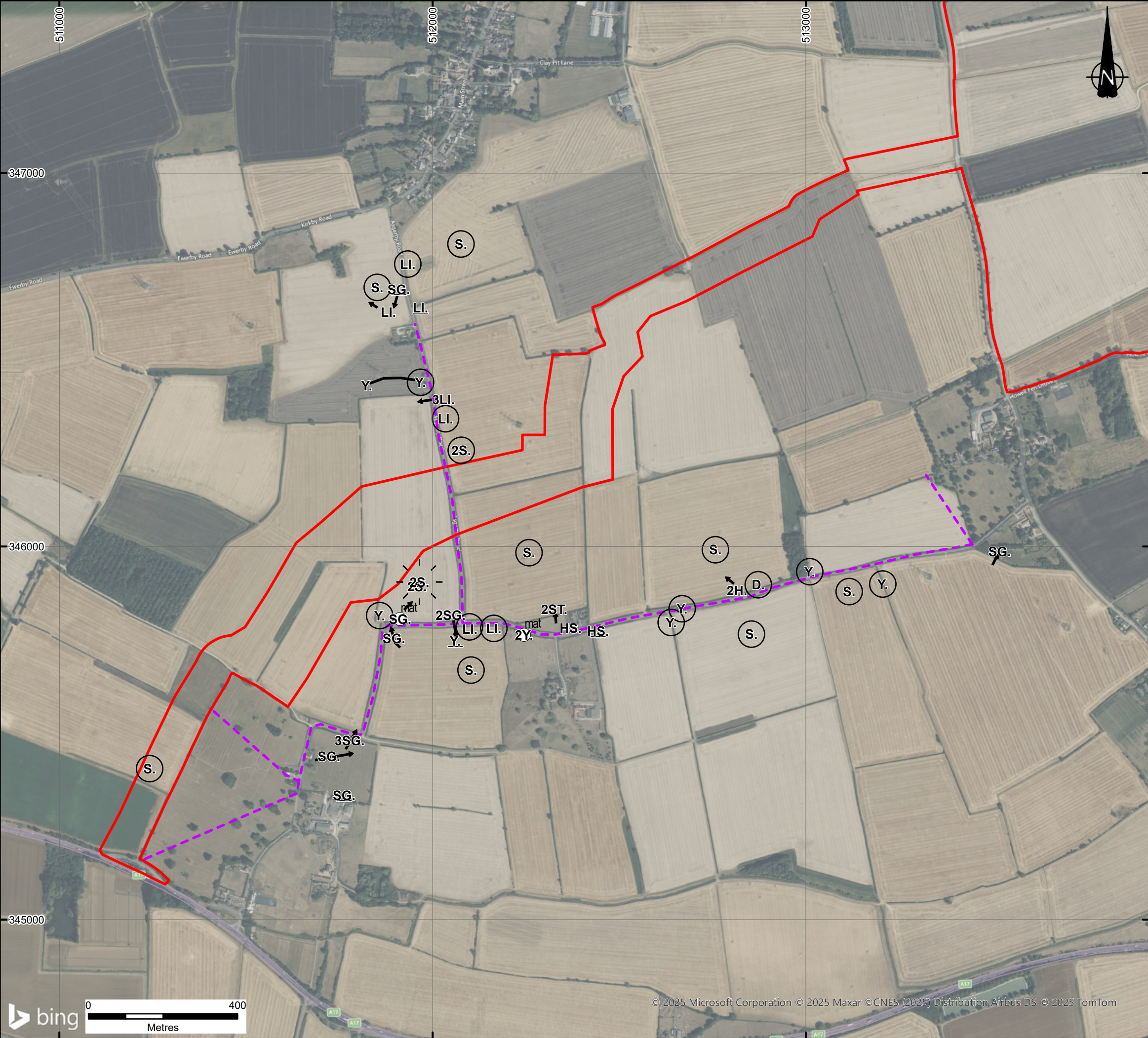

KEY

DCO Order Limits

Transect Route

Activity

Sighting of Bird(s)

An aggressive encounter between two birds

Calling bird(s)

mat

 Bird carrying nest material.

Singing bird(s)

Birds taking off (from point), landing (to point) or flying (through point)

The solid line indicates that the registrations definitely refer to the same

Notes:

Excluding the DCO Order Limits, boundaries shown are indicative. Aerial imagery shown for context purposes only.

DCO Order Limits provided by Ardent Management on 04/02/2025.

1	FIRST ISSUE	20/03/25	BRC	NF	TP
REVISION	DETAILS	DATE	DRAWN	CHKD	APPD
CLIENT					
BEACON FEN ENERGY PARK LTD					
PROJECT					
BEACON FEN ENERGY PARK					
DRAWING TITLE					
BREEDING BIRD SURVEY SPECIES OF PRINCIPAL IMPORTANCE - ACCESS ROAD (MAY)					
DRG No.		ST19595-424		REV	1
				SUIT. CODE	---
DRG SIZE		A3	SCALE	1:10,000	DATE
					20/03/2025
DRAWN BY		BRC	CHECKED BY	NF	APPROVED BY
					TP

wardell  
armstrong

PART OF SLR



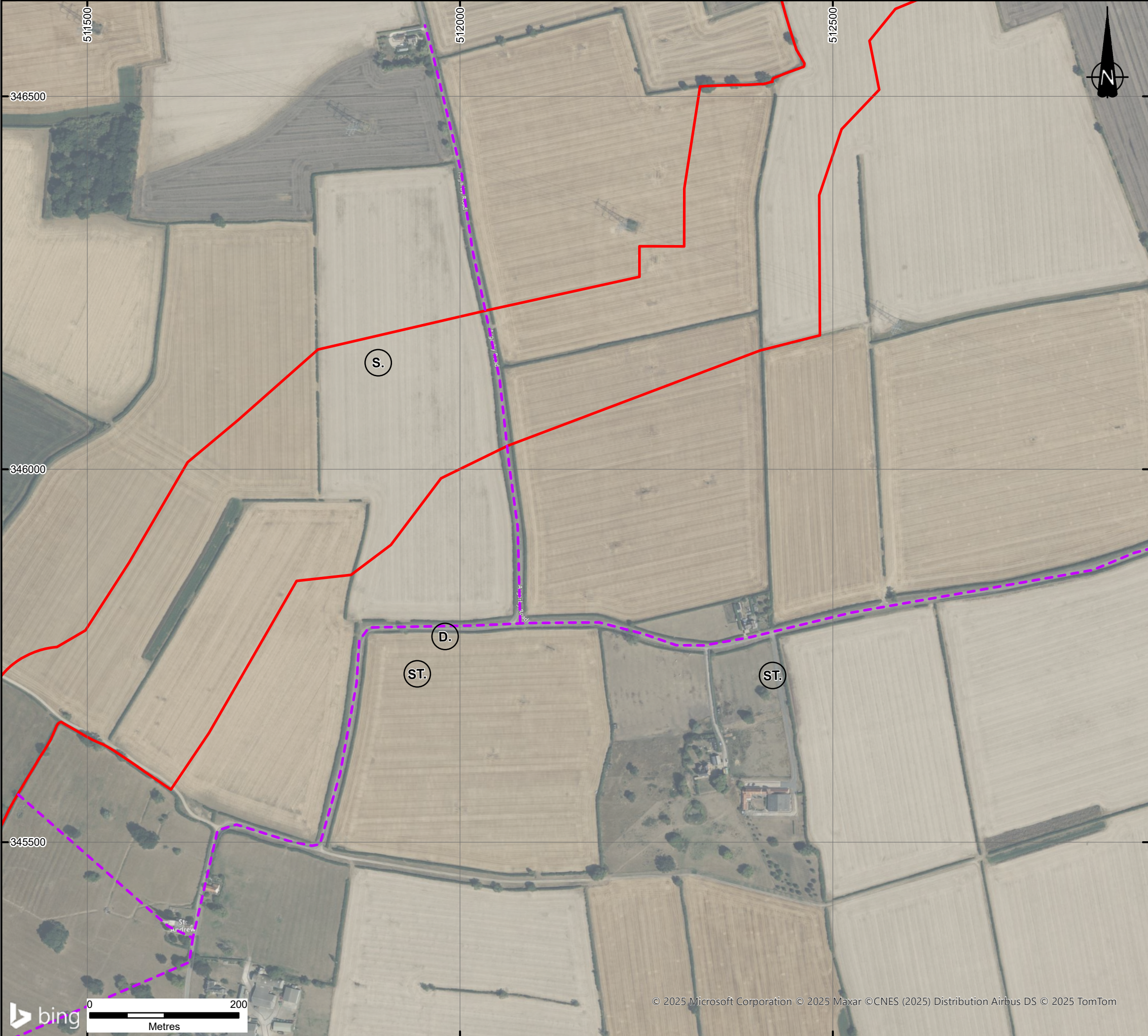

**KEY**

DCO Order Limits

--- Transect Route

**Activity**

Singing bird(s)

**Notes:**

Excluding the DCO Order Limits, boundaries shown are indicative. Aerial imagery shown for context purposes only.

DCO Order Limits provided by Ardent Management on 04/02/2025.

1	FIRST ISSUE	21/03/25	BRC	NF	TP
REVISION	DETAILS	DATE	DRAWN	CHKD	APPD
CLIENT					
BEACON FEN ENERGY PARK LTD					
PROJECT					
BEACON FEN ENERGY PARK					
DRAWING TITLE					
BREEDING BIRD SURVEY SPECIES OF PRINCIPAL IMPORTANCE - ACCESS ROAD (JUNE)					
DRG No.		ST19595-425		REV	1
				SUIT. CODE	---
DRG SIZE		A3		SCALE	1:5,000
				DATE	21/03/2025
DRAWN BY		BRC		CHECKED BY	NF
				APPROVED BY	TP



wardell  
armstrong

PART OF SLR





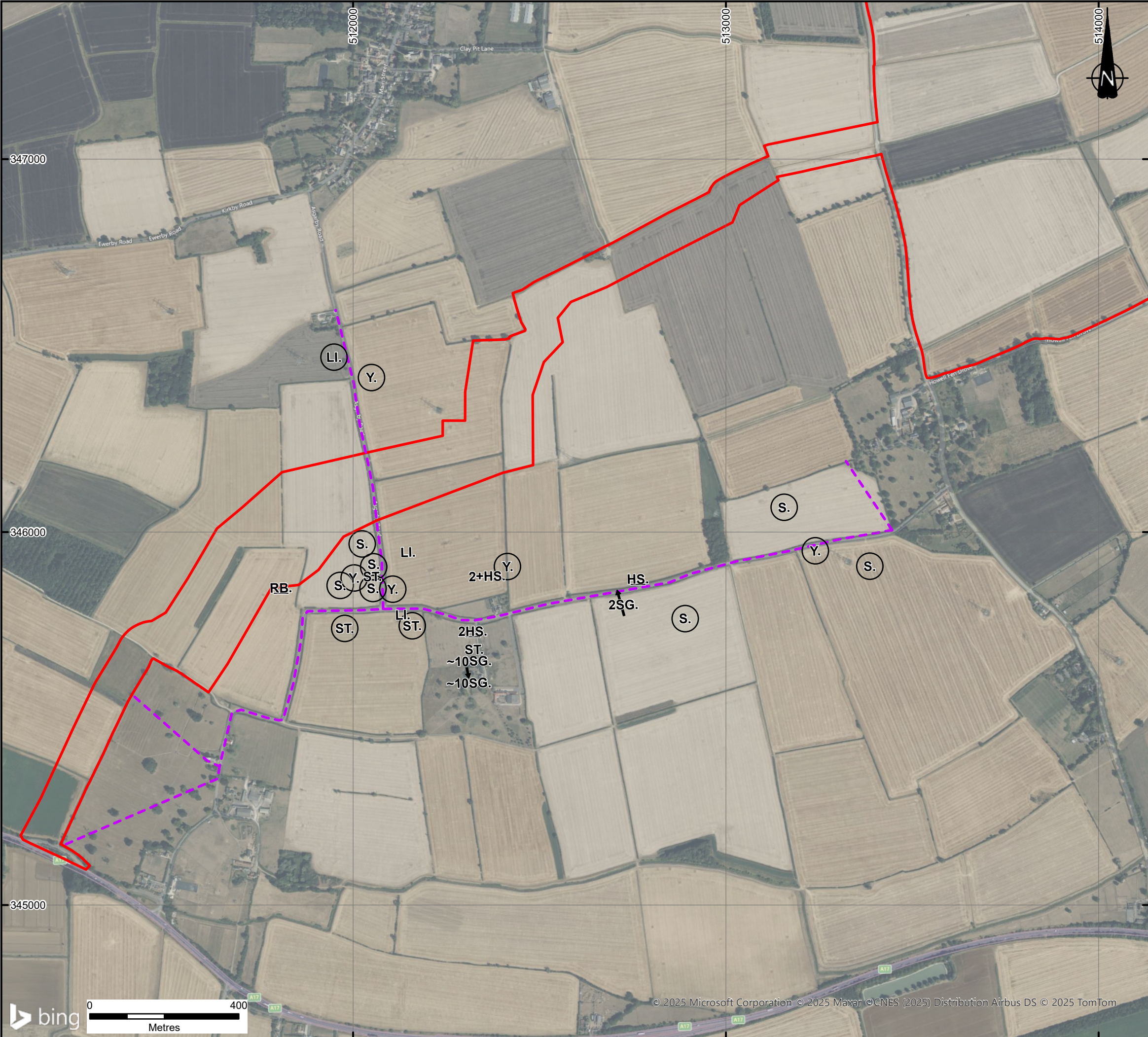

KEY

DCO Order Limits

Transect Route

Activity

Calling bird(s)

Singing bird(s)

Birds taking off (from point), landing (to point) or flying (through point)

Notes:

Excluding the DCO Order Limits, boundaries shown are indicative. Aerial imagery shown for context purposes only.

DCO Order Limits provided by Ardent Management on 04/02/2025.

wardell  
armstrong

PART OF SLR



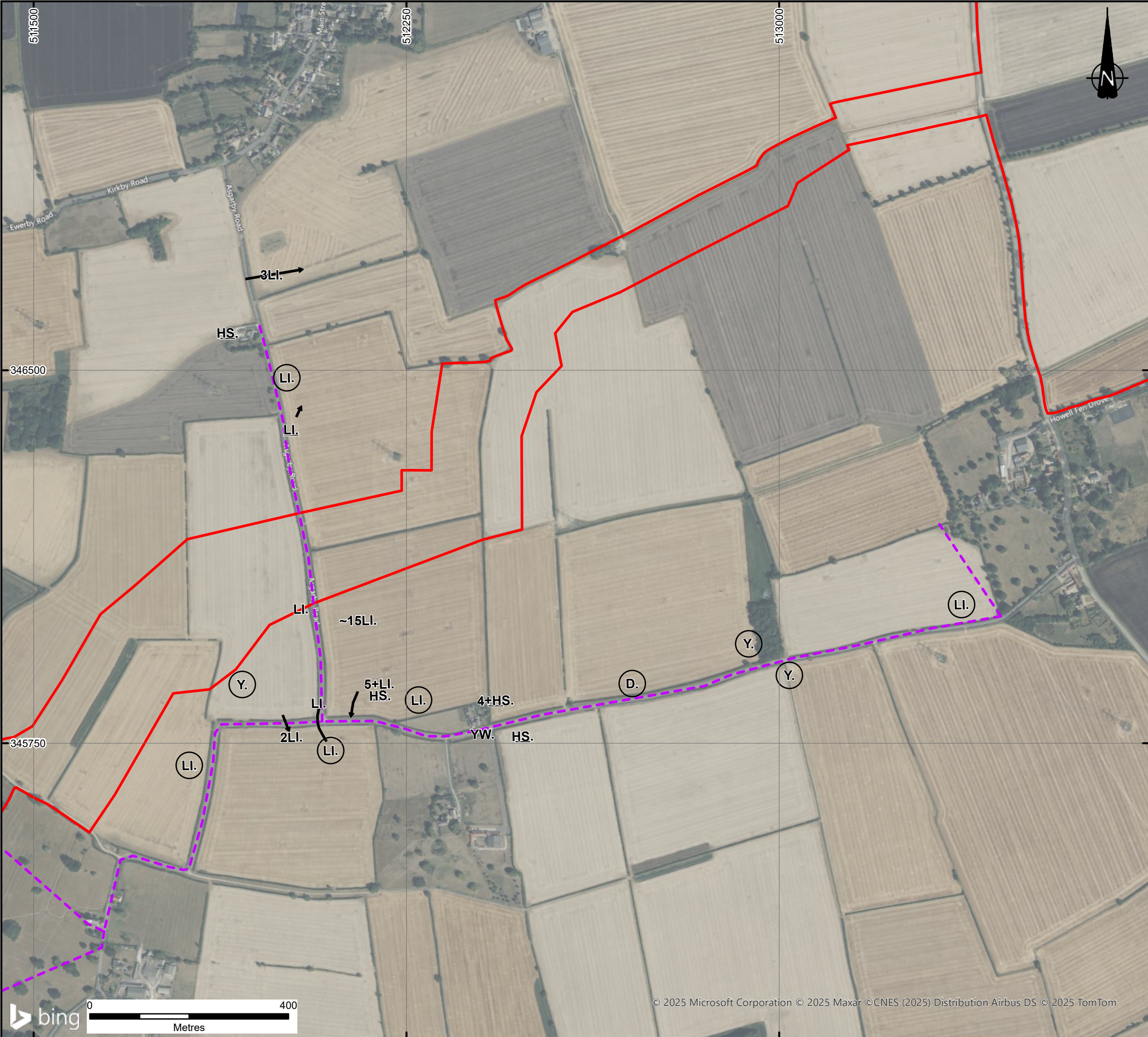

**KEY**

DCO Order Limits

--- Transect Route

**Activity**

— Calling bird(s)

Singing bird(s)

→ Birds taking off (from point), landing (to point) or flying (through point)

— The solid line indicates that the registrations definitely refer to the same individual

**Notes:**

Excluding the DCO Order Limits, boundaries shown are indicative. Aerial imagery shown for context purposes only.

DCO Order Limits provided by Ardent Management on 04/02/2025.

1	FIRST ISSUE	21/03/25	BRC	NF	TP
REVISION	DETAILS	DATE	DRAWN	CHKD	APPD
CLIENT					
BEACON FEN ENERGY PARK LTD					
PROJECT					
BEACON FEN ENERGY PARK					
DRAWING TITLE					
BREEDING BIRD SURVEY SPECIES OF PRINCIPAL IMPORTANCE - ACCESS ROAD (JULY VISIT 6)					
DRG No.		ST19595-427		REV	1
				SUIT. CODE	---
DRG SIZE		A3		SCALE	1:7,500
				DATE	21/03/2025
DRAWN BY		BRC		CHECKED BY	NF
				APPROVED BY	TP



wardell  
armstrong

PART OF SLR





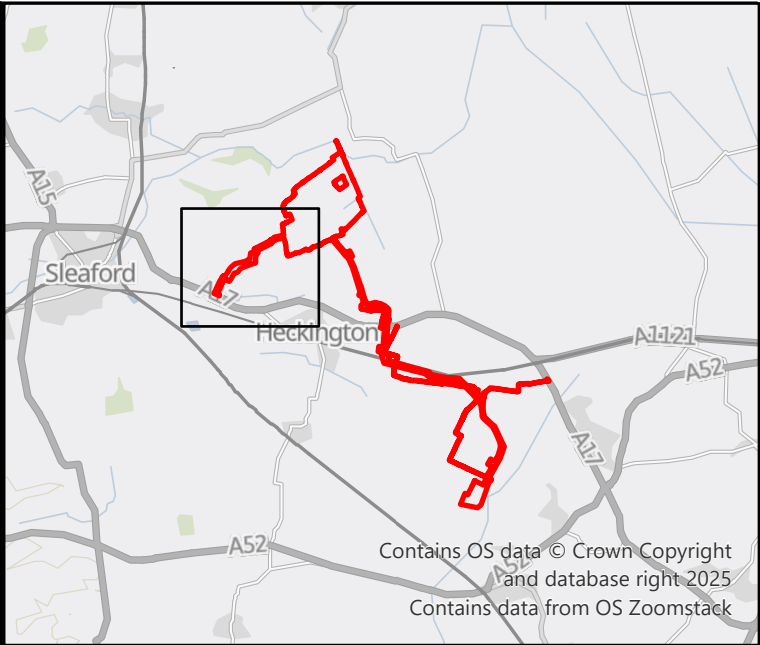
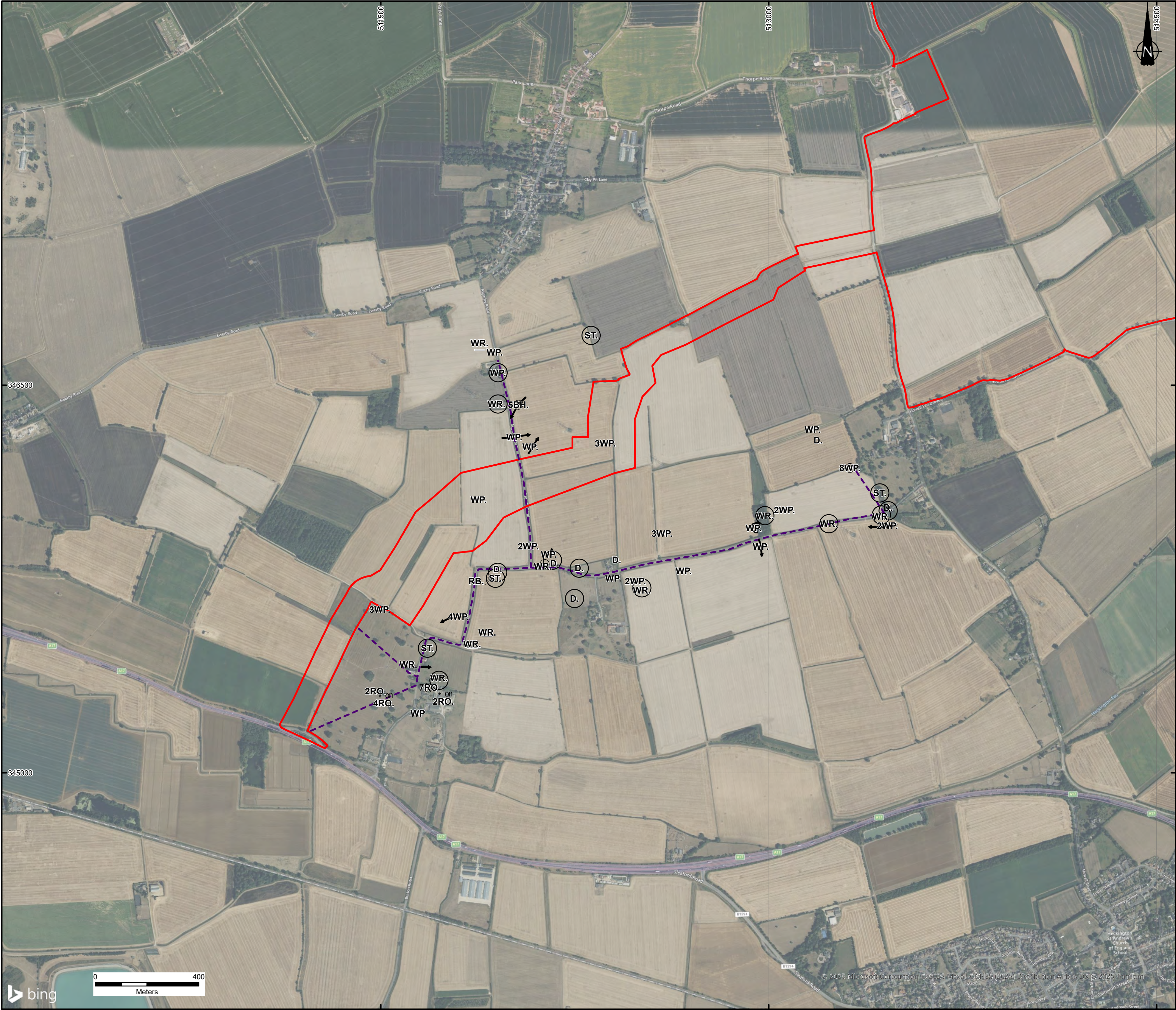

- KEY
- DCO Order Limits
  - Bespoke Access Road Transect
  - Birds taking off (from point), landing (to point) or flying (through point)
  - Calling bird(s)
  - A group of birds
  - A male bird
  - Bird nest with adult sitting.
  - Singing bird(s)

Notes:

Excluding the DCO Order Limits, boundaries shown are indicative. Aerial imagery shown for context purposes only.

DCO Order Limits provided by Ardent Management on 04/02/2025.

1	FIRST ISSUE		13/03/25	CP	NF	TP
REVISION	DETAILS		DATE	DRAWN	CHECKD	APPRD
CLIENT						
BEACON FEN ENERGY PARK LTD						
PROJECT						
BEACON FEN ENERGY PARK						
DRAWING TITLE						
BIRDS OF CONSERVATION CONCERN: AMBER LIST SPECIES - MARCH VISIT 1 SHEET 1 OF 6						
DRG No			REV	SUIT. CODE		
ST19595-462			1	--		
DRG SIZE		SCALE	DATE			
A2		1:10,000	13/03/2025			
DRAWN BY		CHECKED BY	APPROVED BY			
BL		NF	TP			
						
PART OF						







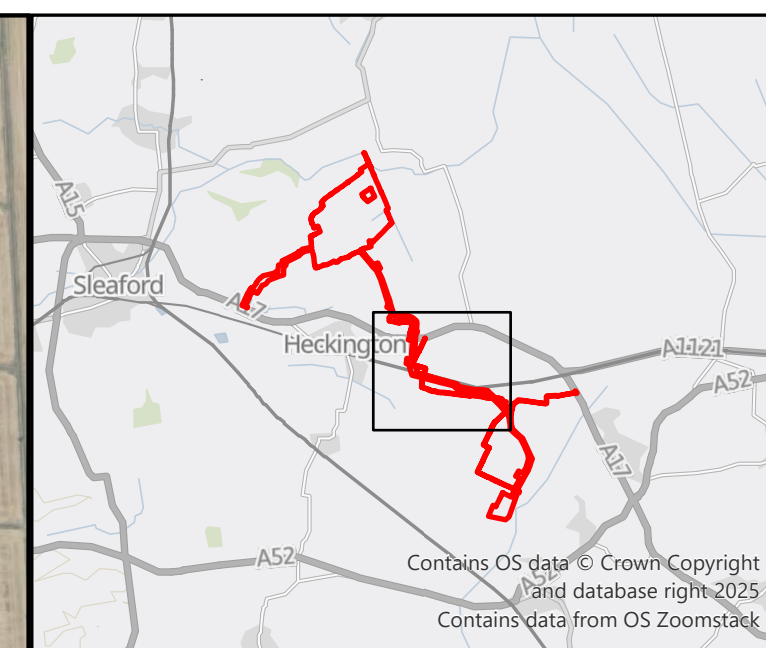











KEY

-  DCO Order Limits
-  Cable Route Part 1 Transect Route
-  Cable Route 2 Transect Route
-  Cable Route Part 3 Transect Route
-  Birds taking off (from point), landing (to point) or flying (through point)
-  Calling bird(s)
-  Bird carrying food
-  A female bird
-  A group of birds
-  Bird nest with adult sitting.
-  Singing bird(s)

Notes:

Excluding the DCO Order Limits, boundaries shown are indicative.  
Aerial imagery shown for context purposes only.

DCO Order Limits provided by Ardent Management on 04/02/2025.

1	FIRST ISSUE	13/03/25	CP	NF	TH
REVISION	DETAILS	DATE	DRAWN	CHKD	APP

CLIENT \_\_\_\_\_

BEACON FEN ENERGY PARK LTD

PROJECT \_\_\_\_\_

BEACON FEN ENERGY PARK

DRAWING TITLE

BIRDS OF CONSERVATION CONCERN: AMBER LIST  
SPECIES - MARCH VISIT 1  
SHEET 3 OF 6

DRG No		ST19595-462	REV	1	SUIT. CODE	--
DRG SIZE		A2	SCALE		1:10,000	
DATE		13/03/2025				
DRAWN BY		BL	CHECKED BY		NF	
APPROVED BY		TP				





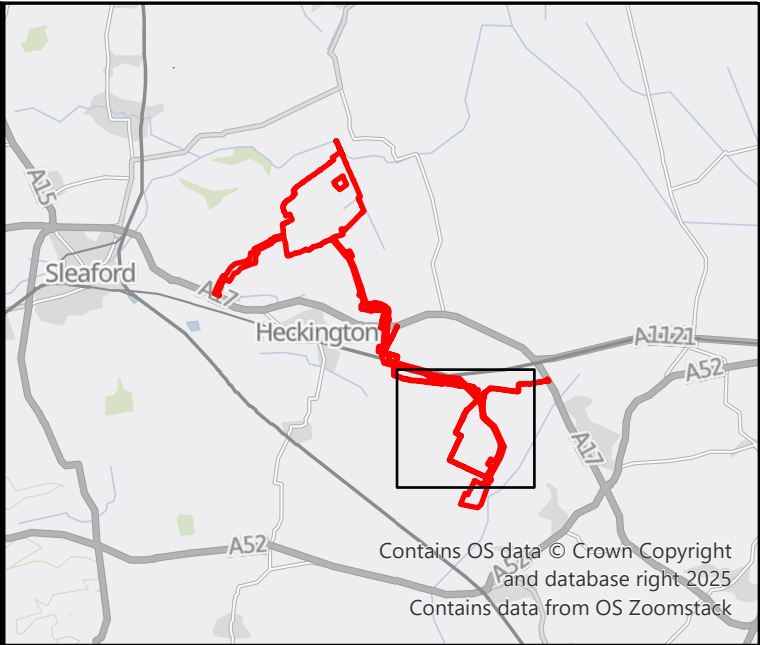
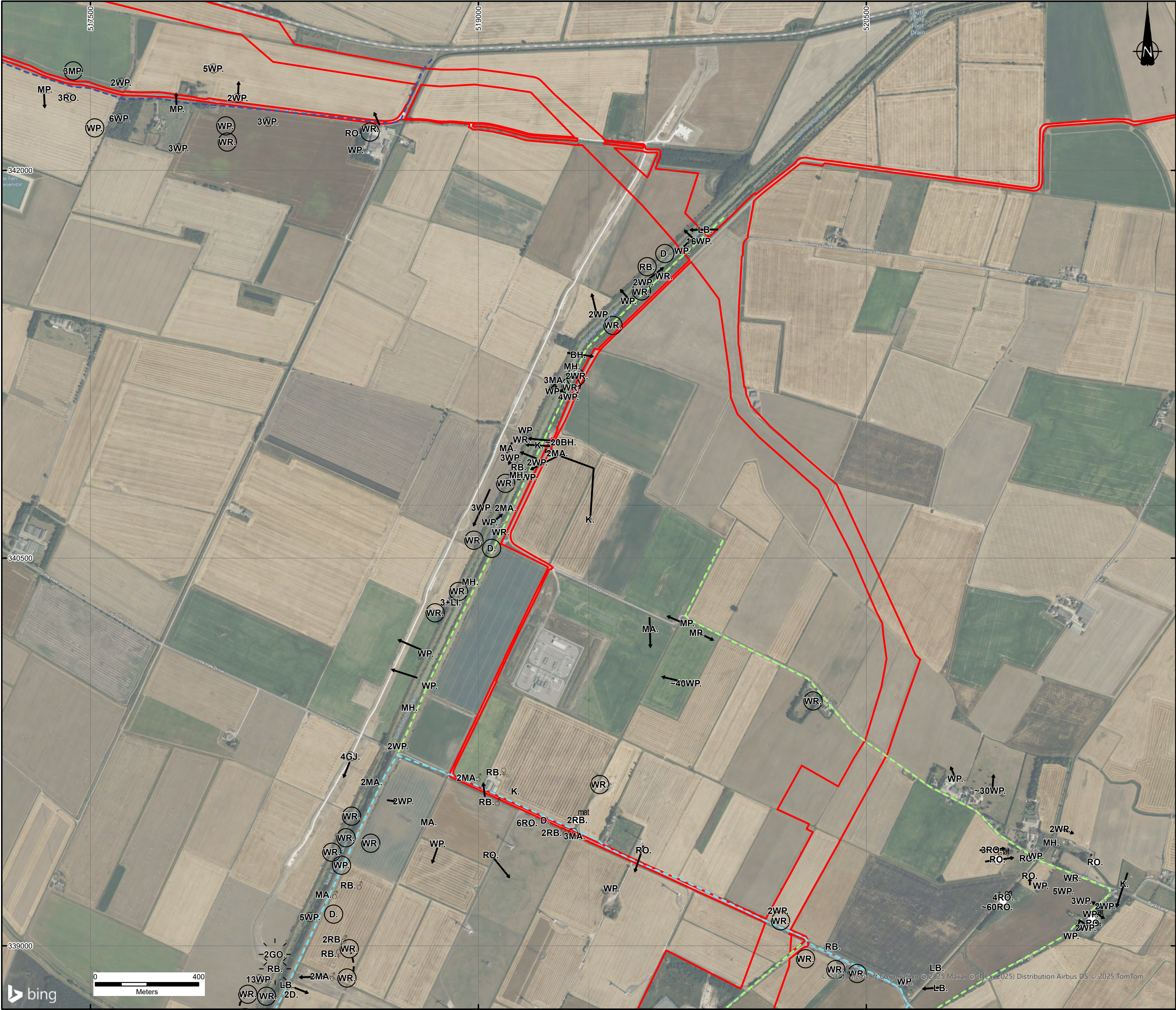

- KEY
- DCO Order Limits
  - Cable Route 2 Transect Route
  - Cable Route Part 3 Transect Route
  - Cable Route Part 4 Transect Route
  - Birds taking off (from point), landing (to point) or flying (through point)
  - Two birds in song at the same time
  - An aggressive encounter between birds
  - Calling bird(s)
  - A female bird
  - A group of birds
  - A male bird
  - Bird nest with adult sitting
  - Bird carrying nest material
  - An occupied nest of birds
  - Singing bird(s)

Notes:

Excluding the DCO Order Limits, boundaries shown are indicative. Aerial imagery shown for context purposes only.

DCO Order Limits provided by Ardent Management on 04/02/2025.

1	FIRST ISSUE		13/03/25	CP	NF	TP
REVISION	DETAILS		DATE	DRAWN	CHKD	APPD
CLIENT						
BEACON FEN ENERGY PARK LTD						
PROJECT						
BEACON FEN ENERGY PARK						
DRAWING TITLE						
BIRDS OF CONSERVATION CONCERN: AMBER LIST SPECIES - MARCH VISIT 1 SHEET 4 OF 6						
DRG No			REV	SUIT. CODE		
ST19595-462			1	--		
DRG SIZE		SCALE	DATE			
A2		1:10,000	13/03/2025			
DRAWN BY		CHECKED BY	APPROVED BY			
BL		NF	TP			
 wardell armstrong						
PART OF			SLR			











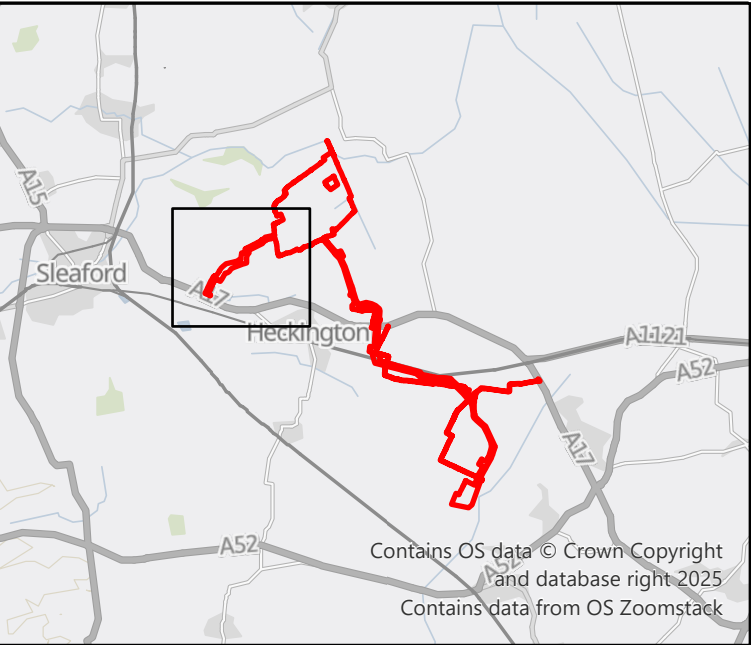
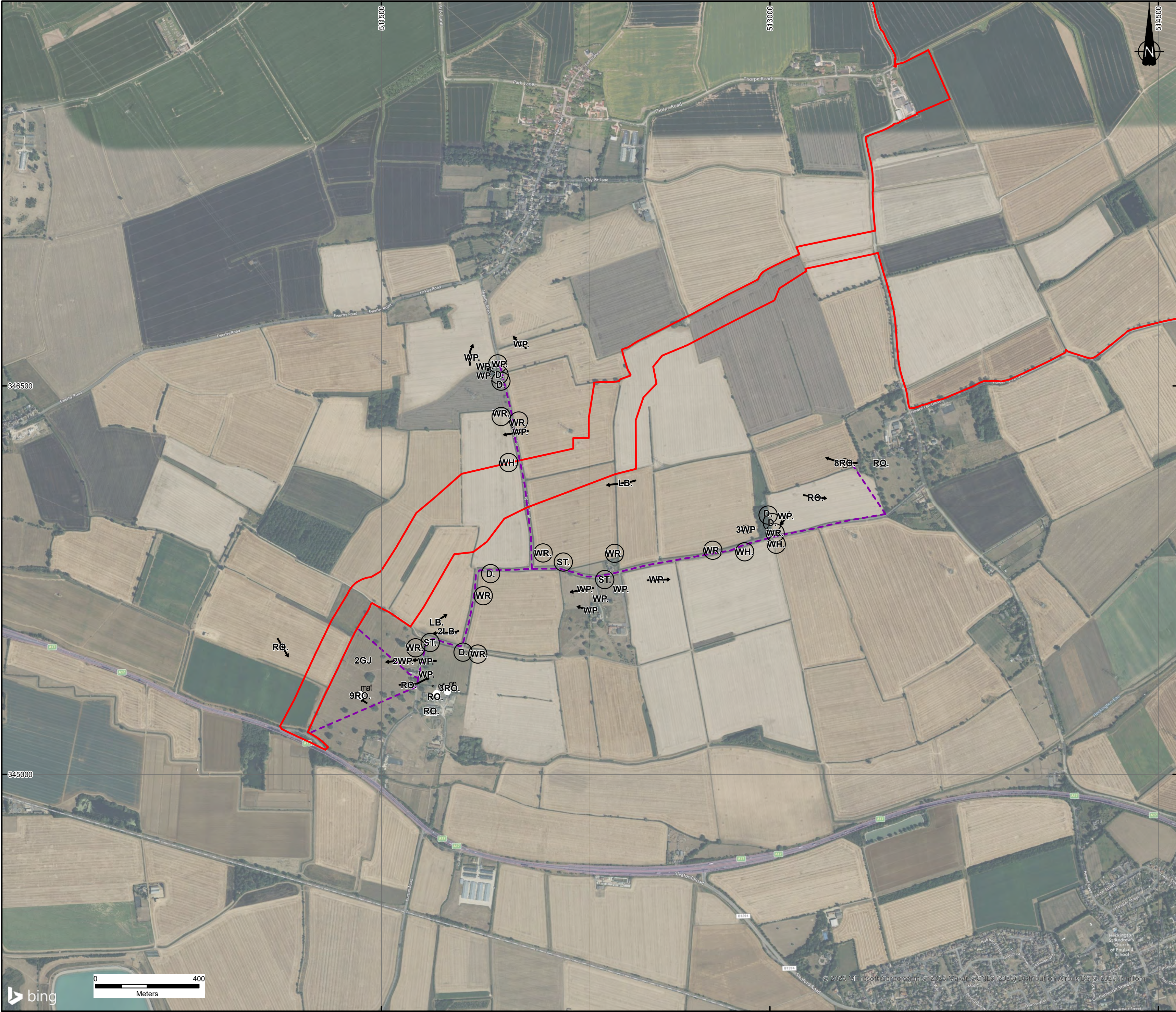





- KEY
- DCO Order Limits
  - Bespoke Access Road Transect
  - Birds taking off (from point), landing (to point) or flying (through point)
  - Calling bird(s)
  - A group of birds
  - on Bird nest with adult sitting.
  - mat Bird carrying nest material.
  - Singing bird(s)

Notes:

Excluding the DCO Order Limits, boundaries shown are indicative. Aerial imagery shown for context purposes only.

DCO Order Limits provided by Ardent Management on 04/02/2025.

1	FIRST ISSUE	13/03/25	CP	NF	TP
REVISION	DETAILS	DATE	DRAWN	CHECKED	APPROVED
CLIENT					
BEACON FEN ENERGY PARK LTD					
PROJECT					
BEACON FEN ENERGY PARK					
DRAWING TITLE					
BIRDS OF CONSERVATION CONCERN: AMBER LIST SPECIES - APRIL VISIT 2 SHEET 1 OF 6					
DRG No		REV		SUIT. CODE	
ST19595-464		1		--	
DRG SIZE		SCALE		DATE	
A2		1:10,000		13/03/2025	
DRAWN BY		CHECKED BY		APPROVED BY	
BL		NF		TP	
					
PART OF					







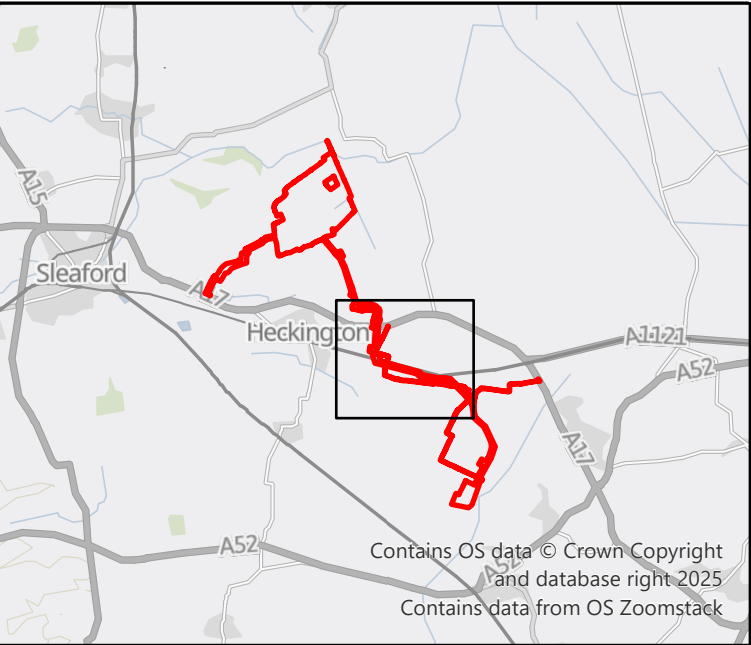



- KEY
- DCO Order Limits
  - Cable Route Part 1 Transect Route
  - Cable Route Part 2 Transect Route
  - Cable Route Part 3 Transect
  - Birds taking off (from point), landing (to point) or flying (through point)
  - Calling bird(s)
  - A group of birds
  - A male bird
  - Bird nest with adult sitting.
  - Singing bird(s)

Notes:

Excluding the DCO Order Limits, boundaries shown are indicative. Aerial imagery shown for context purposes only.

DCO Order Limits provided by Ardent Management on 04/02/2025.

1	FIRST ISSUE	13/03/25	CP	NF	TP
REVISION	DETAILS	DATE	DRAWN	CHECKED	APPROVED
CLIENT					
BEACON FEN ENERGY PARK LTD					
PROJECT					
BEACON FEN ENERGY PARK					
DRAWING TITLE					
BIRDS OF CONSERVATION CONCERN: AMBER LIST SPECIES - APRIL VISIT 2 SHEET 3 OF 6					
DRG No		REV		SUIT. CODE	
ST19595-464		1		--	
DRG SIZE		SCALE		DATE	
A2		1:10,000		13/03/2025	
DRAWN BY		CHECKED BY		APPROVED BY	
BL		NF		TP	
					
PART OF					



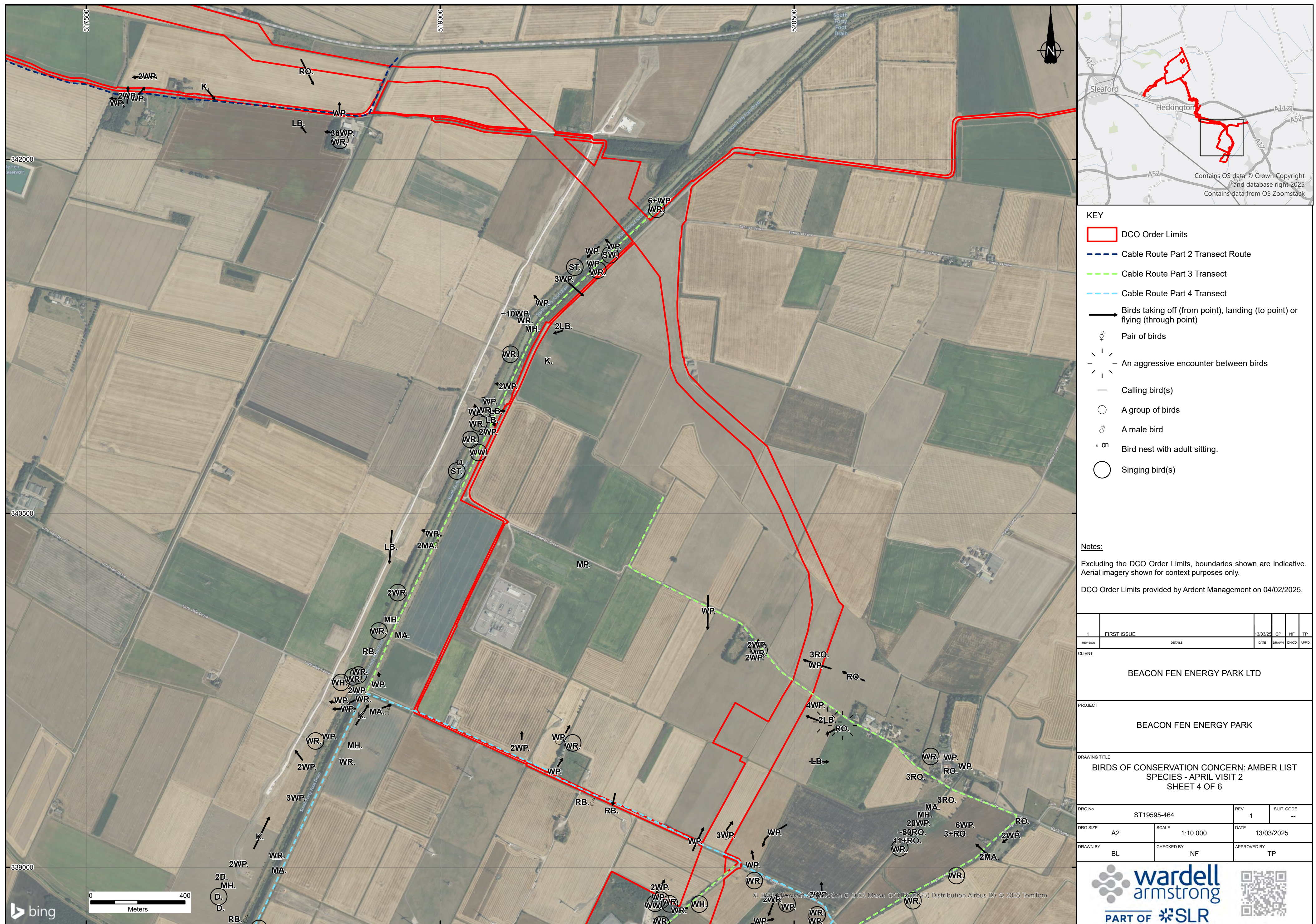



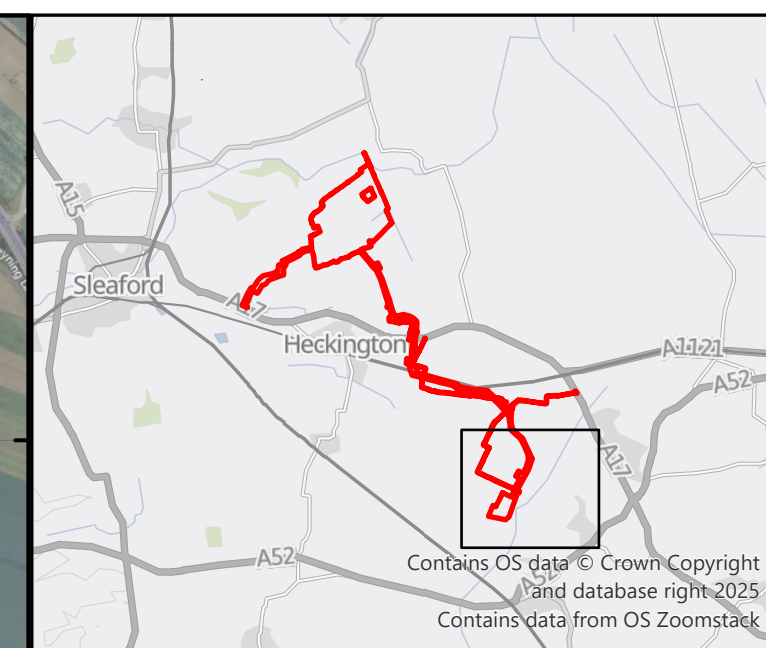











KEY

-  DCO Order Limits
-  Cable Route Part 3 Transect
-  Cable Route Part 4 Transect
-  Birds taking off (from point), landing (to point) or flying (through point)
-  Pair of birds
-  An aggressive encounter between birds
-  Calling bird(s)
-  A group of birds
-  A male bird
-  Bird nest with adult sitting.
-  Singing bird(s)

Notes:

Excluding the DCO Order Limits, boundaries shown are indicative.  
Aerial imagery shown for context purposes only.

DCO Order Limits provided by Ardent Management on 04/02/2025.

1	FIRST ISSUE	13/03/25	CP	NF	TR
REVISION	DETAILS	DATE	DRAWN	CHKD	APP

[illegible]

BEACON FEN ENERGY PARK LTD

PROJECT \_\_\_\_\_

BEACON FEN ENERGY PARK

DRAWING TITLE

BIRDS OF CONSERVATION CONCERN: AMBER LIST  
SPECIES - APRIL VISIT 2  
SHEET 5 OF 6

DRG No		ST19595-464		REV	1	SUIT. CODE	--
DRG SIZE		SCALE		DATE			
A2		1:10,000		13/03/2025			
DRAWN BY		CHECKED BY		APPROVED BY			
BL		NF		TP			





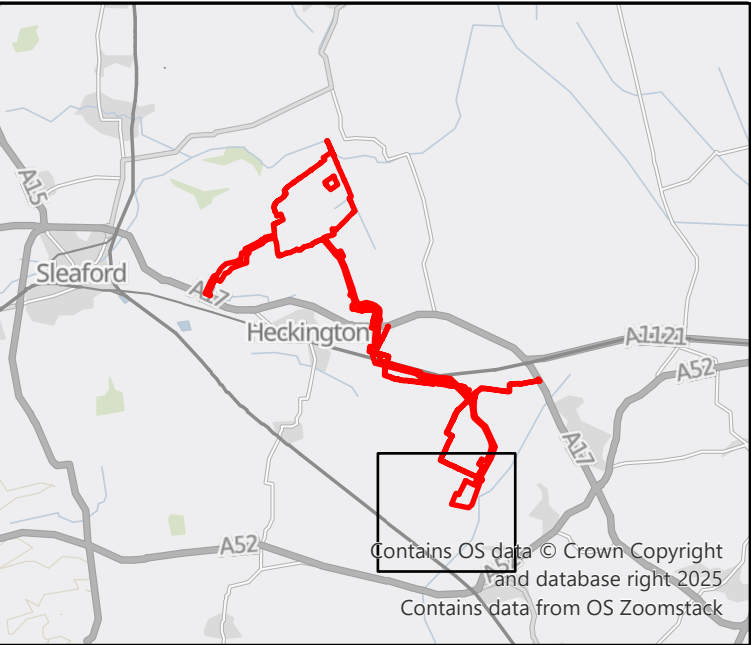
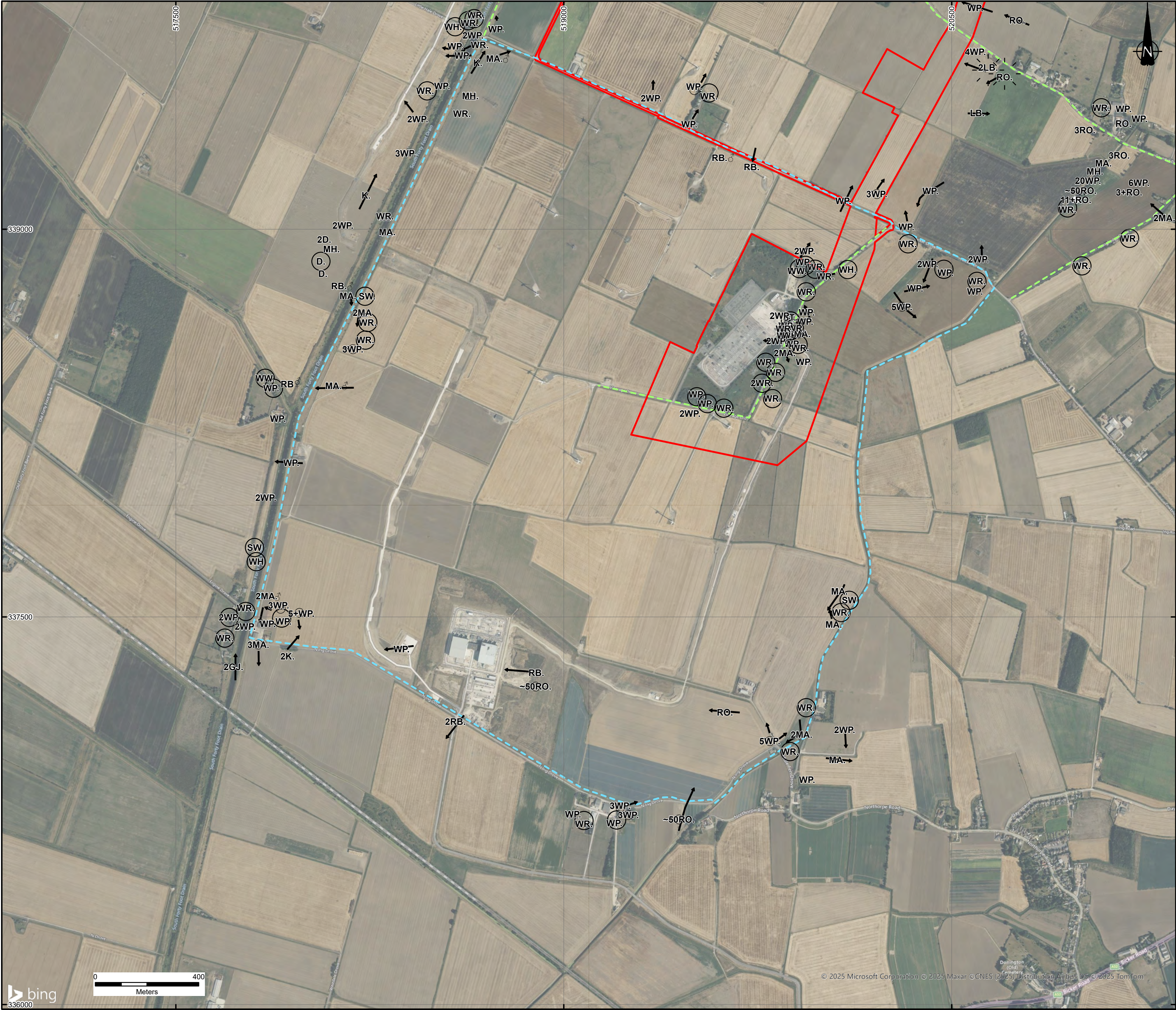



- KEY
- DCO Order Limits
  - Cable Route Part 3 Transect
  - Cable Route Part 4 Transect
  - Birds taking off (from point), landing (to point) or flying (through point)
  - Pair of birds
  - An aggressive encounter between birds
  - Calling bird(s)
  - A group of birds
  - A male bird
  - Bird nest with adult sitting.
  - Singing bird(s)

Notes:

Excluding the DCO Order Limits, boundaries shown are indicative. Aerial imagery shown for context purposes only.

DCO Order Limits provided by Ardent Management on 04/02/2025.

1	FIRST ISSUE	13/03/25	CP	NF	TP
REVISION	DETAILS	DATE	DRAWN	CHKD	APPD
CLIENT					
BEACON FEN ENERGY PARK LTD					
PROJECT					
BEACON FEN ENERGY PARK					
DRAWING TITLE					
BIRDS OF CONSERVATION CONCERN: AMBER LIST SPECIES - APRIL VISIT 2 SHEET 6 OF 6					
DRG No		REV		SUIT. CODE	
ST19595-464		1		--	
DRG SIZE		SCALE		DATE	
A2		1:10,000		13/03/2025	
DRAWN BY		CHECKED BY		APPROVED BY	
BL		NF		TP	
					
PART OF					



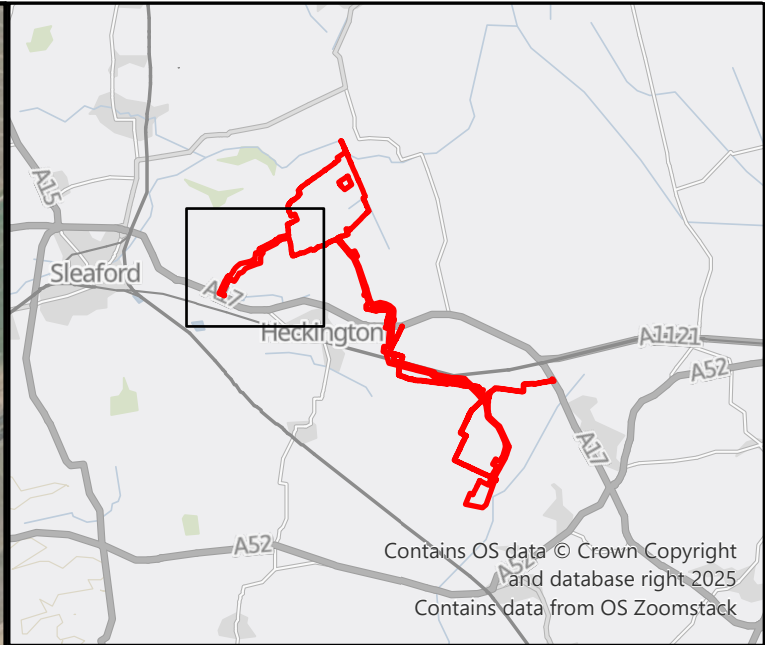
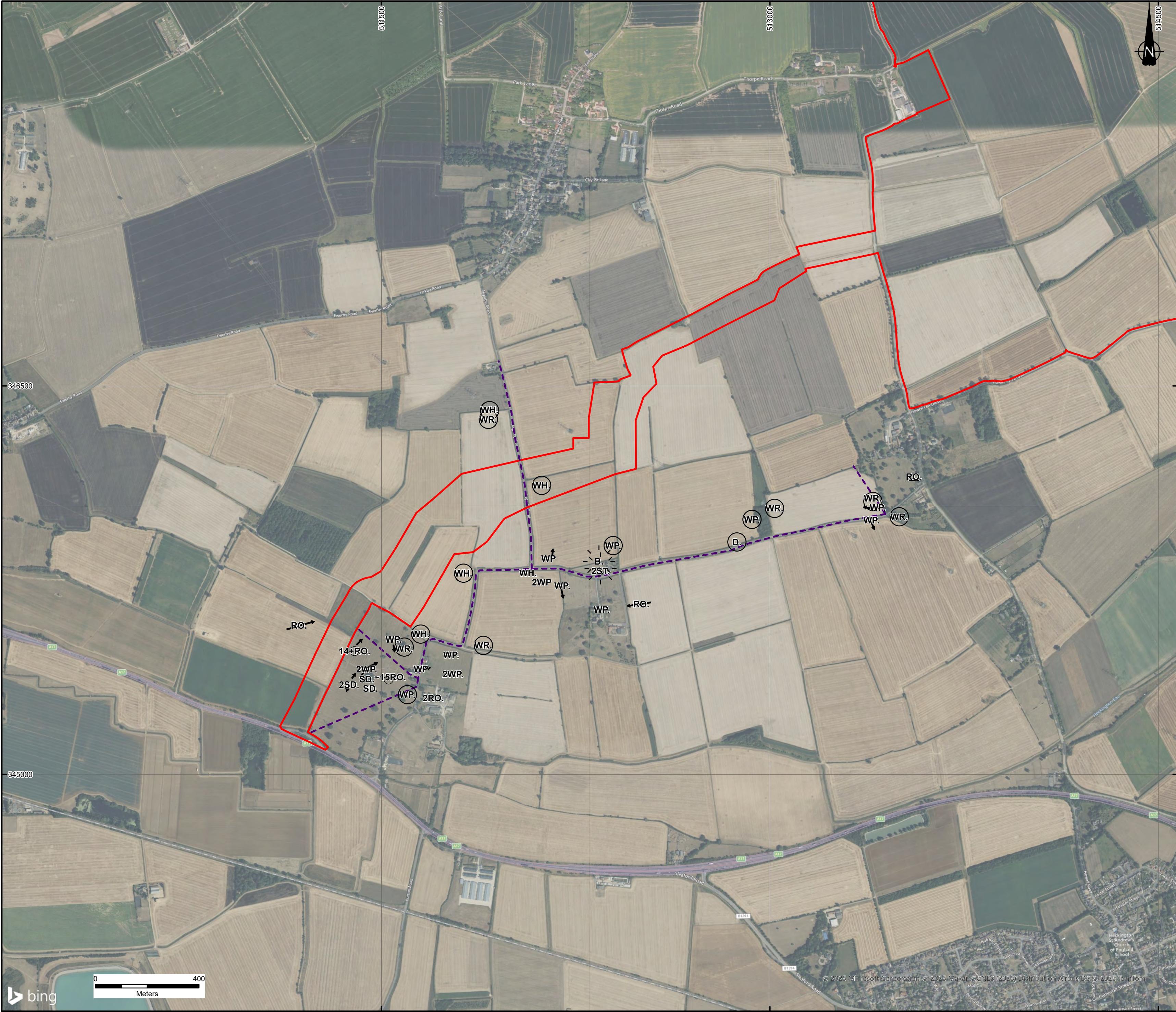

- KEY
- DCO Order Limits
  - Bespoke Access Road Transect
  - Birds taking off (from point), landing (to point) or flying (through point)
  - An aggressive encounter between birds
  - Calling bird(s)
  - A group of birds
  - Singing bird(s)

Notes:

Excluding the DCO Order Limits, boundaries shown are indicative. Aerial imagery shown for context purposes only.

DCO Order Limits provided by Ardent Management on 04/02/2025.

1	FIRST ISSUE	13/03/25	CP	NF	TP
REVISION	DETAILS	DATE	DRAWN	CHECKD	APPRO
CLIENT					
BEACON FEN ENERGY PARK LTD					
PROJECT					
BEACON FEN ENERGY PARK					
DRAWING TITLE					
BIRDS OF CONSERVATION CONCERN: AMBER LIST SPECIES - MAY VISIT 3 SHEET 1 OF 6					
DRG No		REV	SUIT. CODE		
ST19595-464		1	--		
DRG SIZE		SCALE		DATE	
A2		1:10,000		13/03/2025	
DRAWN BY		CHECKED BY		APPROVED BY	
BL		NF		TP	
<div><div><div>wardell armstrong</div></div><div><div><div>PART OF SLR</div></div><div></div></div></div>					







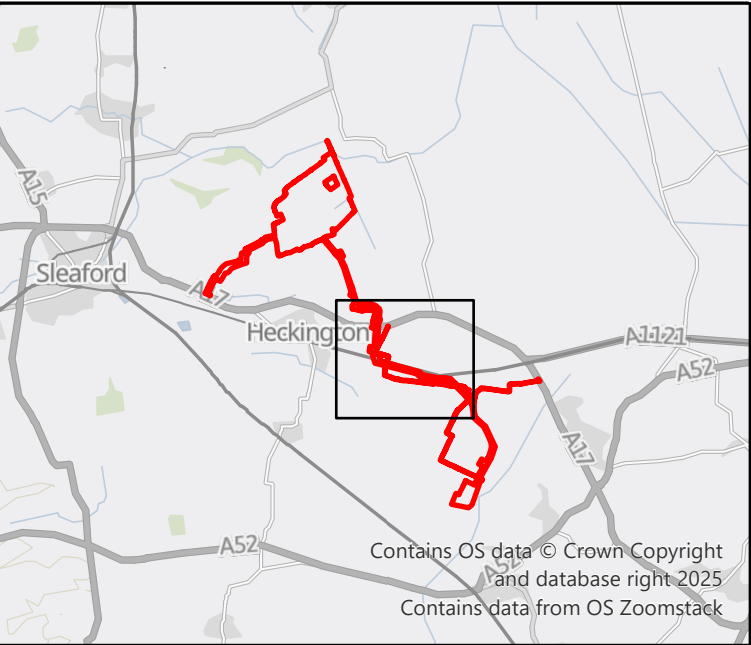

- KEY
- DCO Order Limits
  - Cable Route Part 1 Transect
  - Cable Route Part 2 Transect
  - Cable Route Part 3 Transect
  - Birds taking off (from point), landing (to point) or flying (through point)
  - Calling bird(s)
  - Juvenile with parent(s)
  - A female bird
  - A group of birds
  - A male bird
  - Singing bird(s)

Notes:

Excluding the DCO Order Limits, boundaries shown are indicative. Aerial imagery shown for context purposes only.

DCO Order Limits provided by Ardent Management on 04/02/2025.

1	FIRST ISSUE	13/03/25	CP	NF	TP
REVISION	DETAILS	DATE	DRAWN	CHKD	APPD
CLIENT					
BEACON FEN ENERGY PARK LTD					
PROJECT					
BEACON FEN ENERGY PARK					
DRAWING TITLE					
BIRDS OF CONSERVATION CONCERN: AMBER LIST SPECIES - MAY VISIT 3 SHEET 3 OF 6					
DRG No		ST19595-464	REV	1	SUIT. CODE --
DRG SIZE		A2	SCALE	1:10,000	DATE 13/03/2025
DRAWN BY		BL	CHECKED BY	NF	APPROVED BY TP
wardell armstrong			PART OF SLR		







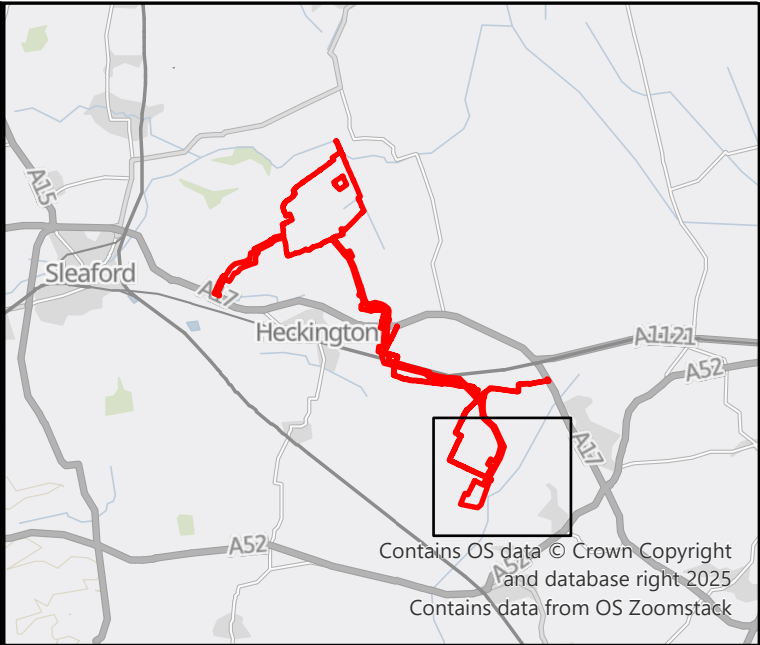

- KEY
- DCO Order Limits
  - Cable Route Part 3 Transect
  - Cable Route Part 4 Transect
  - Birds taking off (from point), landing (to point) or flying (through point)
  - Two birds in song at the same time
  - Calling bird(s)
  - A female bird
  - A group of birds
  - A male bird
  - Singing bird(s)

Notes:

Excluding the DCO Order Limits, boundaries shown are indicative. Aerial imagery shown for context purposes only.

DCO Order Limits provided by Ardent Management on 04/02/2025.

1	FIRST ISSUE	13/03/25	CP	NF	TP
REVISION	DETAILS	DATE	DRAWN	CHKD	APPD
CLIENT					
BEACON FEN ENERGY PARK LTD					
PROJECT					
BEACON FEN ENERGY PARK					
DRAWING TITLE					
BIRDS OF CONSERVATION CONCERN: AMBER LIST SPECIES - MAY VISIT 3 SHEET 5 OF 6					
DRG No		ST19595-464	REV	1	SUIT. CODE --
DRG SIZE		A2	SCALE	1:10,000	DATE 13/03/2025
DRAWN BY		BL	CHECKED BY	NF	APPROVED BY TP
PART OF					



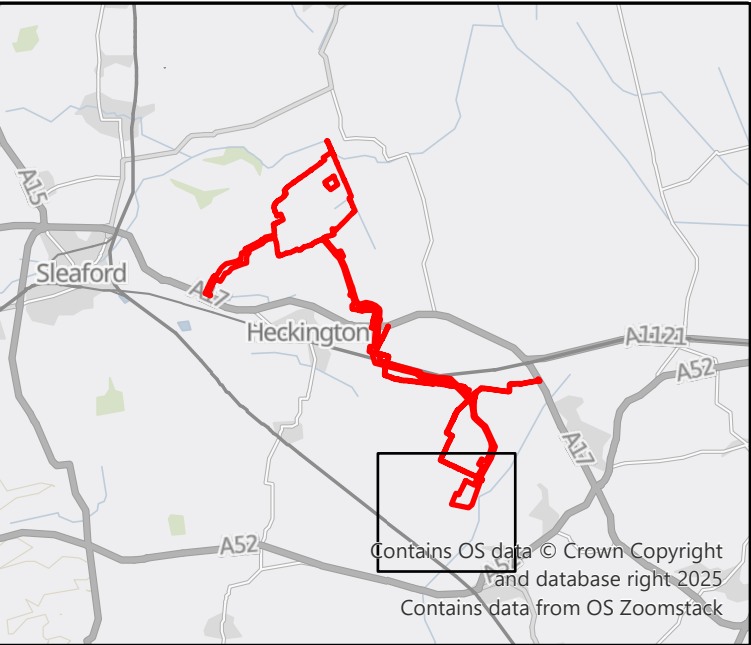
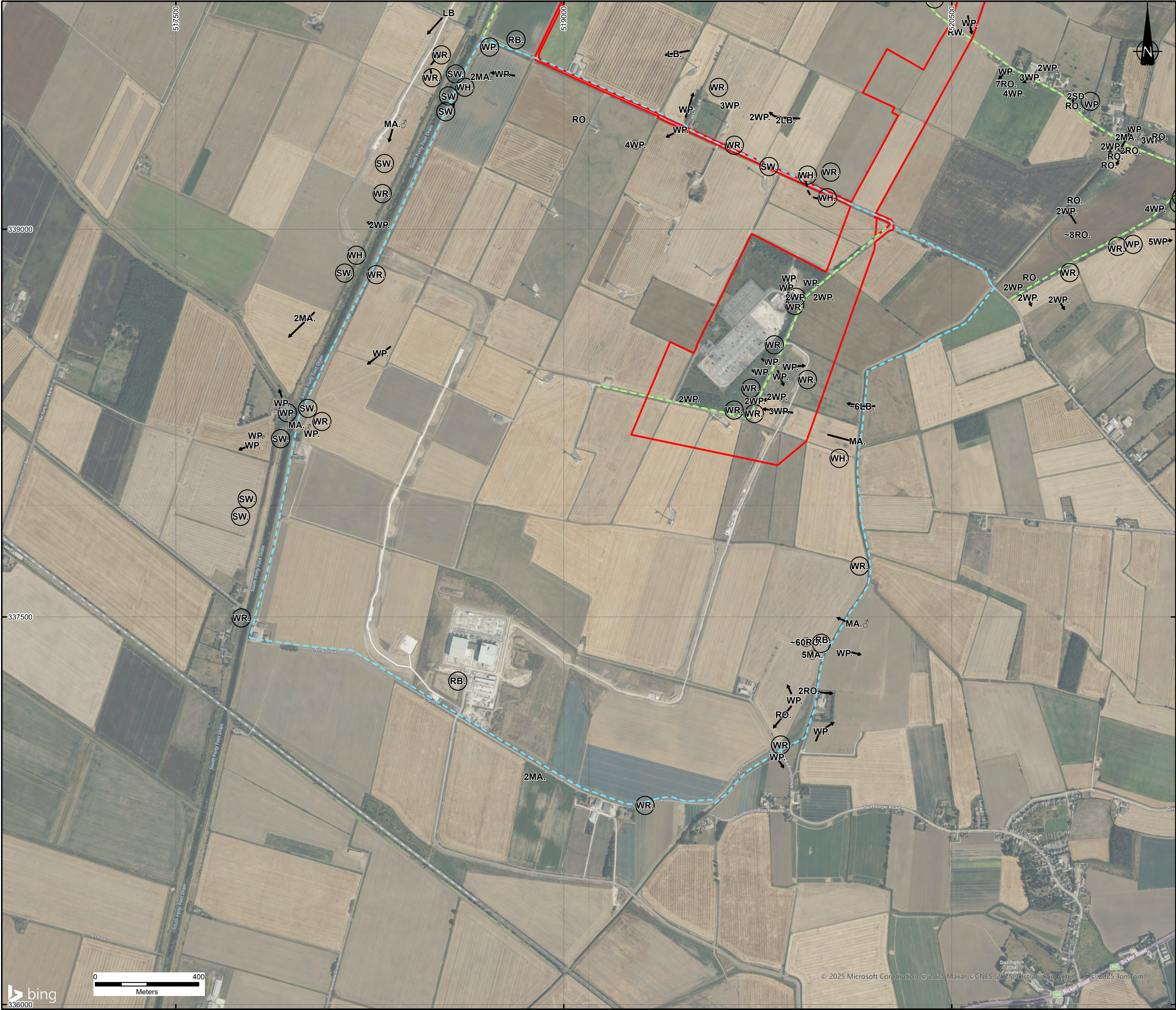

- KEY
- DCO Order Limits
  - Cable Route Part 3 Transect
  - Cable Route Part 4 Transect
  - Birds taking off (from point), landing (to point) or flying (through point)
  - Two birds in song at the same time
  - Calling bird(s)
  - A female bird
  - A group of birds
  - A male bird
  - Singing bird(s)

Notes:

Excluding the DCO Order Limits, boundaries shown are indicative. Aerial imagery shown for context purposes only.

DCO Order Limits provided by Ardent Management on 04/02/2025.

1	FIRST ISSUE	13/03/25	CP	NF	TP
REVISION	DETAILS	DATE	DRAWN	CHKD	APPD
CLIENT					
BEACON FEN ENERGY PARK LTD					
PROJECT					
BEACON FEN ENERGY PARK					
DRAWING TITLE					
BIRDS OF CONSERVATION CONCERN: AMBER LIST SPECIES - MAY VISIT 3 SHEET 6 OF 6					
DRG No		ST19595-464	REV	1	SUIT. CODE --
DRG SIZE		A2	SCALE	1:10,000	DATE 13/03/2025
DRAWN BY		BL	CHECKED BY	NF	APPROVED BY TP
wardell armstrong			PART OF SLR		



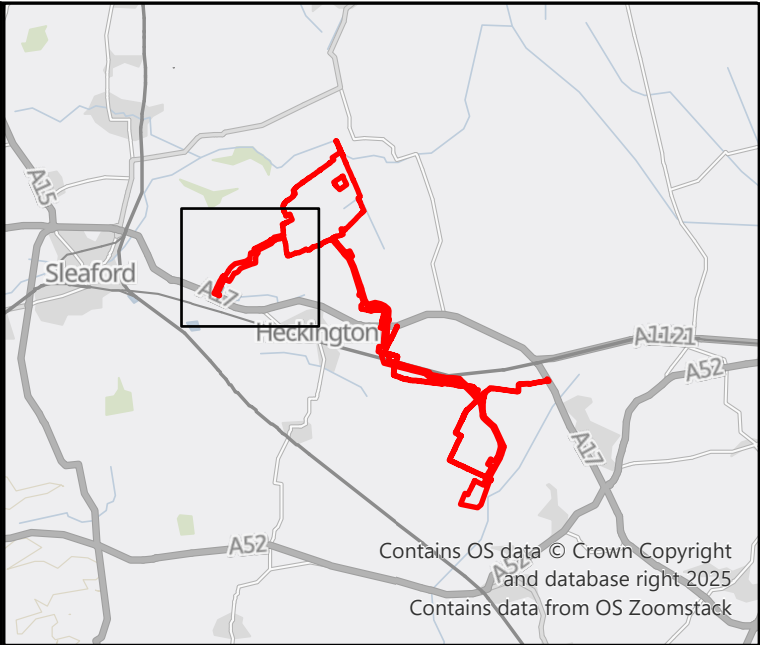
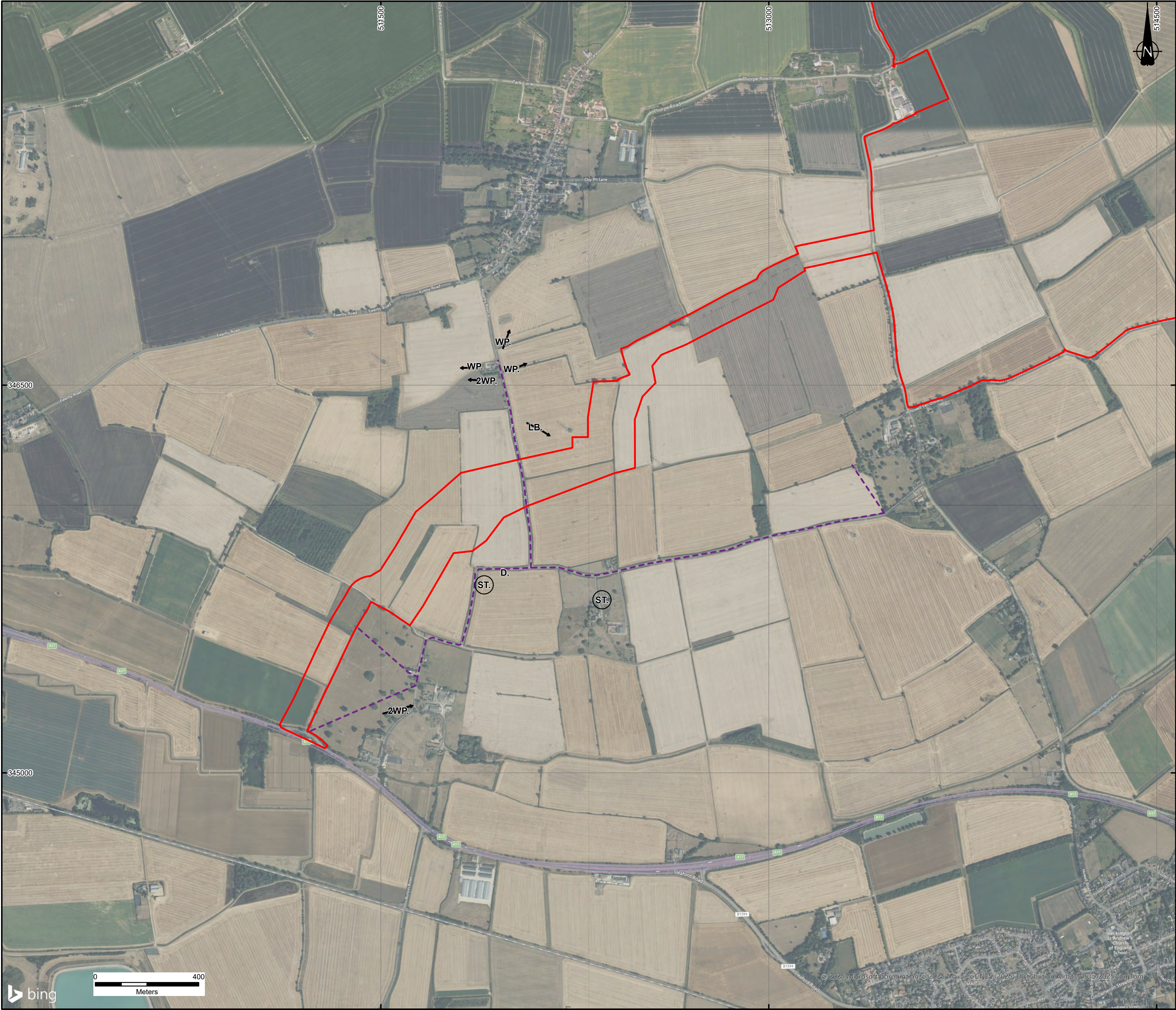

- KEY
- DCO Order Limits
  - Bespoke Access Road Transect
  - Birds taking off (from point), landing (to point) or flying (through point)
  - Singing bird(s)

**Notes:**

Excluding the DCO Order Limits, boundaries shown are indicative. Aerial imagery shown for context purposes only.

DCO Order Limits provided by Ardent Management on 04/02/2025.

1	FIRST ISSUE		13/03/25	CP	NF	TP
REVISION	DETAILS		DATE	DRAWN	CHECKD	APPRO
CLIENT						
BEACON FEN ENERGY PARK LTD						
PROJECT						
BEACON FEN ENERGY PARK						
DRAWING TITLE						
BIRDS OF CONSERVATION CONCERN: AMBER LIST SPECIES - JUNE VISIT 4 SHEET 1 OF 6						
DRG No			REV	SUIT. CODE		
ST19595-465			1	--		
DRG SIZE		SCALE	DATE			
A2		1:10,000	13/03/2025			
DRAWN BY		CHECKED BY	APPROVED BY			
BL		NF	TP			
 wardell armstrong						
PART OF						



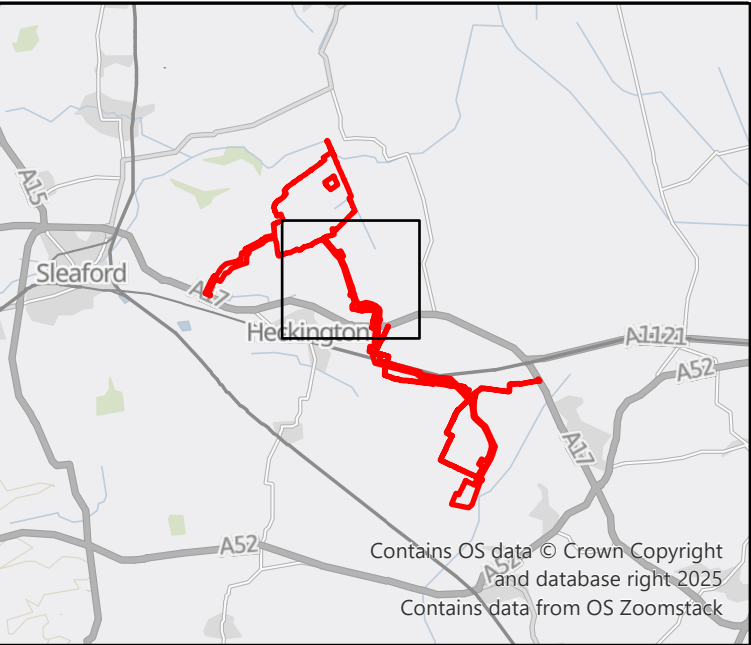
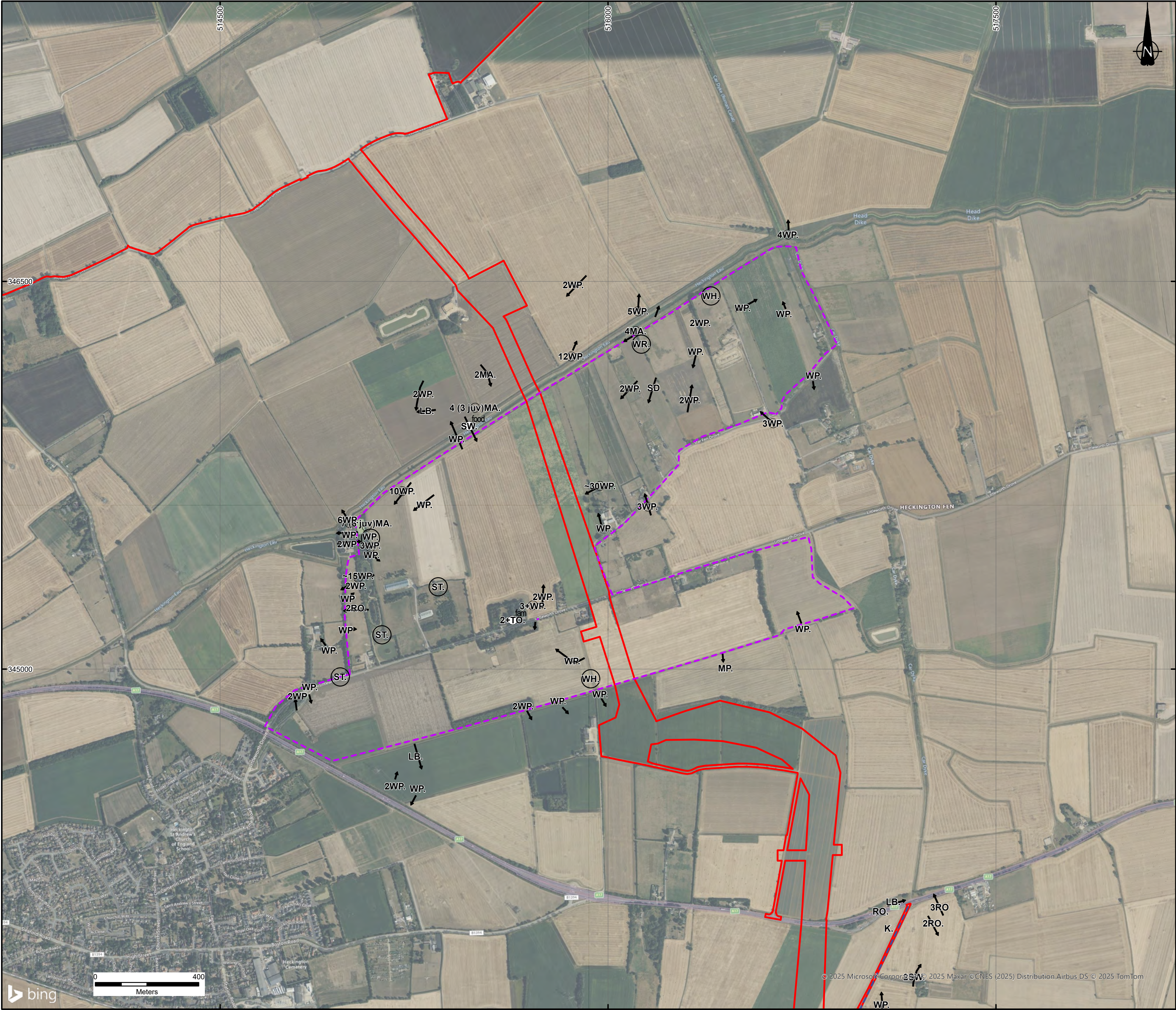

- KEY
- DCO Order Limits
  - Cable Route Part 1 Transect
  - Cable Route Part 2 Transect
  - Birds taking off (from point), landing (to point) or flying (through point)
  - Calling bird(s)
  - Bird carrying food
  - Juvenile with parent(s)
  - A group of birds
  - Singing bird(s)

Notes:

Excluding the DCO Order Limits, boundaries shown are indicative. Aerial imagery shown for context purposes only.







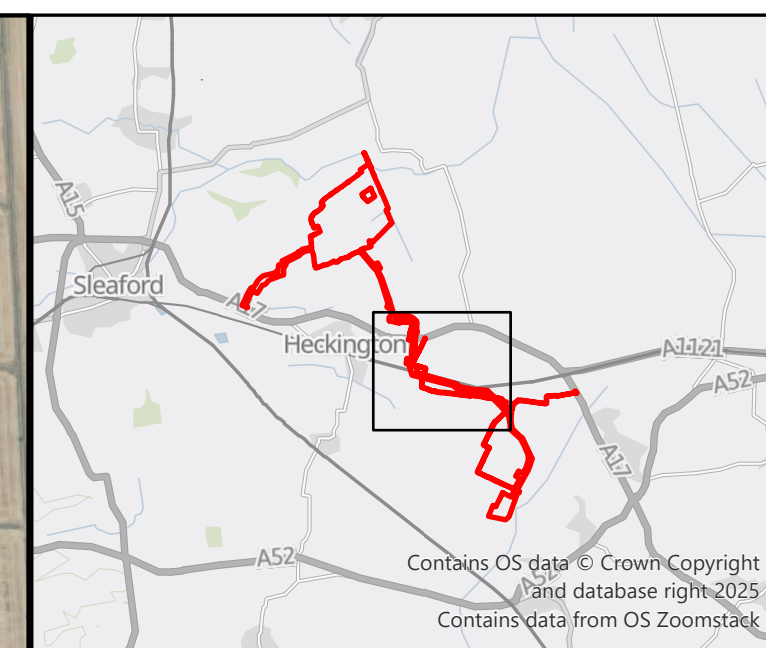



DCO Order Limits provided by Ardent Management on 04/02/2025.

1	FIRST ISSUE	13/03/25	CP	NF	TP
REVISION	DETAILS	DATE	DRAWN	CHKD	APPD
CLIENT					
BEACON FEN ENERGY PARK LTD					
PROJECT					
BEACON FEN ENERGY PARK					
DRAWING TITLE					
BIRDS OF CONSERVATION CONCERN: AMBER LIST SPECIES - JUNE VISIT 4 SHEET 2 OF 6					
DRG No		ST19595-465	REV	1	SUIT. CODE --
DRG SIZE		A2	SCALE	1:10,000	DATE 13/03/2025
DRAWN BY		BL	CHECKED BY	NF	APPROVED BY TP
wardell armstrong			PART OF SLR		







## KEY

-  DCO Order Limits
-  Cable Route Part 1 Transect
-  Cable Route Part 2 Transect
-  Cable Route Part 3 Transect
-  Birds taking off (from point), landing (to point) or flying (through point)
-  Calling bird(s)
-  A group of birds
-  A male bird
-  Birds nesting in a specially provided site.
-  Singing bird(s)

Notes:

Excluding the DCO Order Limits, boundaries shown are indicative.  
Aerial imagery shown for context purposes only.

DCO Order Limits provided by Ardent Management on 04/02/2025.

1	FIRST ISSUE	13/03/25	CP	NF	TP
REVISION	DETAILS	DATE	DRAWN	CHECK'D	APP'D
CLIENT					
BEACON FEN ENERGY PARK LTD					
PROJECT					
BEACON FEN ENERGY PARK					
DRAWING TITLE					
BIRDS OF CONSERVATION CONCERN: AMBER LIST SPECIES - JUNE VISIT 4 SHEET 3 OF 6					
DRG No		ST19595-465	REV	1	SUIT. CODE --
DRG SIZE A2		SCALE 1:10,000	DATE 13/03/2025		
DRAWN BY BL		CHECKED BY NF	APPROVED BY TP		
 <b>wardell armstrong</b> PART OF  <b>SLR</b>					



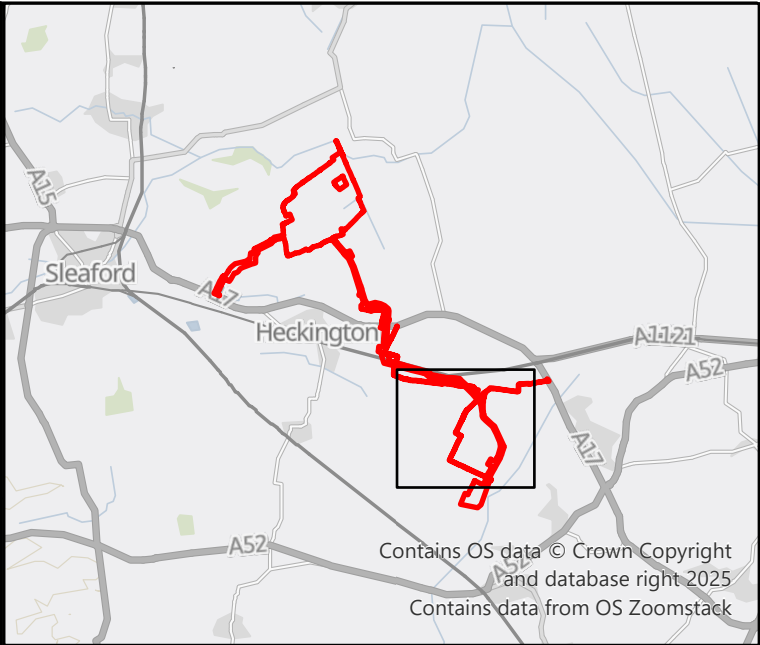

- KEY
- DCO Order Limits
  - Cable Route Part 2 Transect
  - Cable Route Part 3 Transect
  - Cable Route Part 4 Transect
  - Birds taking off (from point), landing (to point) or flying (through point)
  - An aggressive encounter between two birds
  - Calling bird(s)
  - Bird carrying food
  - A female bird
  - A group of birds
  - A male bird
  - Birds nesting in a specially provided site.
  - Other activities
  - Singing bird(s)

Notes:

Excluding the DCO Order Limits, boundaries shown are indicative. Aerial imagery shown for context purposes only.

DCO Order Limits provided by Ardent Management on 04/02/2025.

1	FIRST ISSUE	13/03/25	CP	NF	TP
REVISION	DETAILS	DATE	DRAWN	CHKD	APPD
CLIENT					
BEACON FEN ENERGY PARK LTD					
PROJECT					
BEACON FEN ENERGY PARK					
DRAWING TITLE					
BIRDS OF CONSERVATION CONCERN: AMBER LIST SPECIES - JUNE VISIT 4 SHEET 4 OF 6					
DRG No		REV		SUIT. CODE	
ST19595-465		1		--	
DRG SIZE		SCALE		DATE	
A2		1:10,000		13/03/2025	
DRAWN BY		CHECKED BY		APPROVED BY	
BL		NF		TP	
 wardell armstrong					
PART OF					



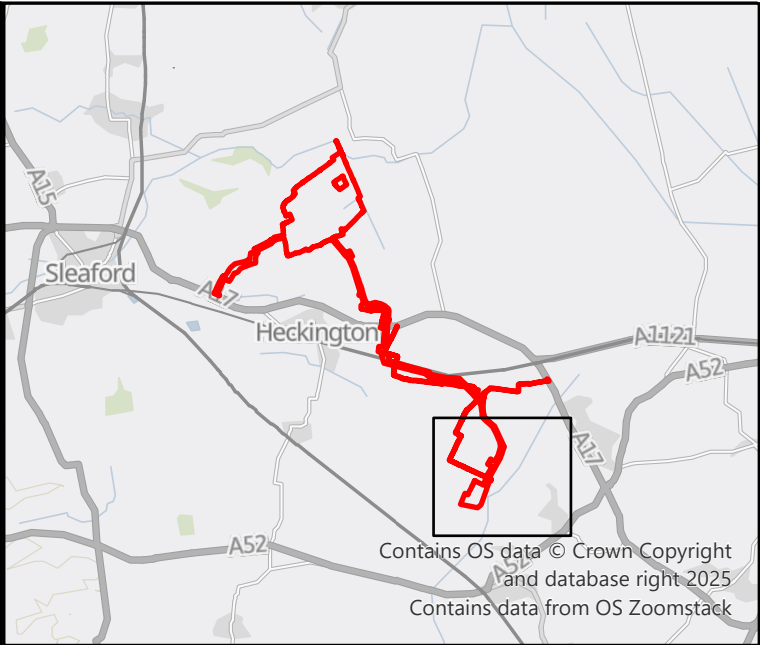

KEY

- DCO Order Limits
- Cable Route Part 3 Transect
- Cable Route Part 4 Transect
- Birds taking off (from point), landing (to point) or flying (through point)
- The solid line indicates that the registrations definitely refer to the same individual
- An aggressive encounter between two birds
- Calling bird(s)
- Bird carrying food
- A female bird
- A group of birds
- A male bird
- Birds nesting in a specially provided site
- Other activities
- Singing bird(s)

Notes:  
Excluding the DCO Order Limits, boundaries shown are indicative. Aerial imagery shown for context purposes only.  
DCO Order Limits provided by Ardent Management on 04/02/2025.

1	FIRST ISSUE	13/03/25	CP	NF	TP
REVISION	DETAILS	DATE	DRAWN	CHECKD	APPROD
CLIENT					
BEACON FEN ENERGY PARK LTD					
PROJECT					
BEACON FEN ENERGY PARK					
DRAWING TITLE					
BIRDS OF CONSERVATION CONCERN: AMBER LIST SPECIES - JUNE VISIT 4 SHEET 5 OF 6					
DRG No		REV		SUIT. CODE	
ST19595-465		1		--	
DRG SIZE		SCALE		DATE	
A2		1:10,000		13/03/2025	
DRAWN BY		CHECKED BY		APPROVED BY	
BL		NF		TP	
					
PART OF		SLR			







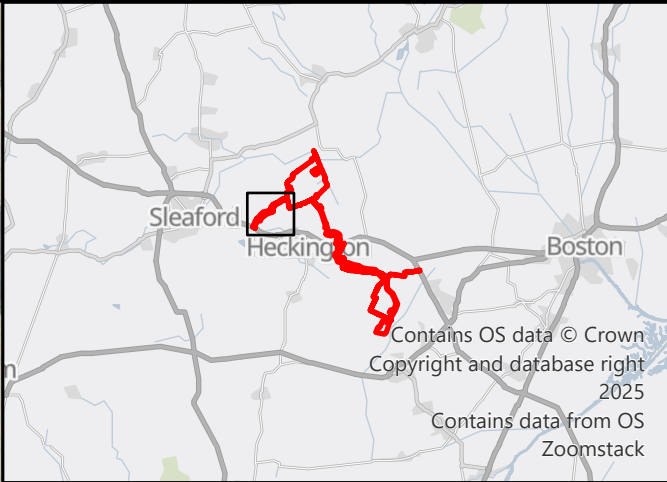
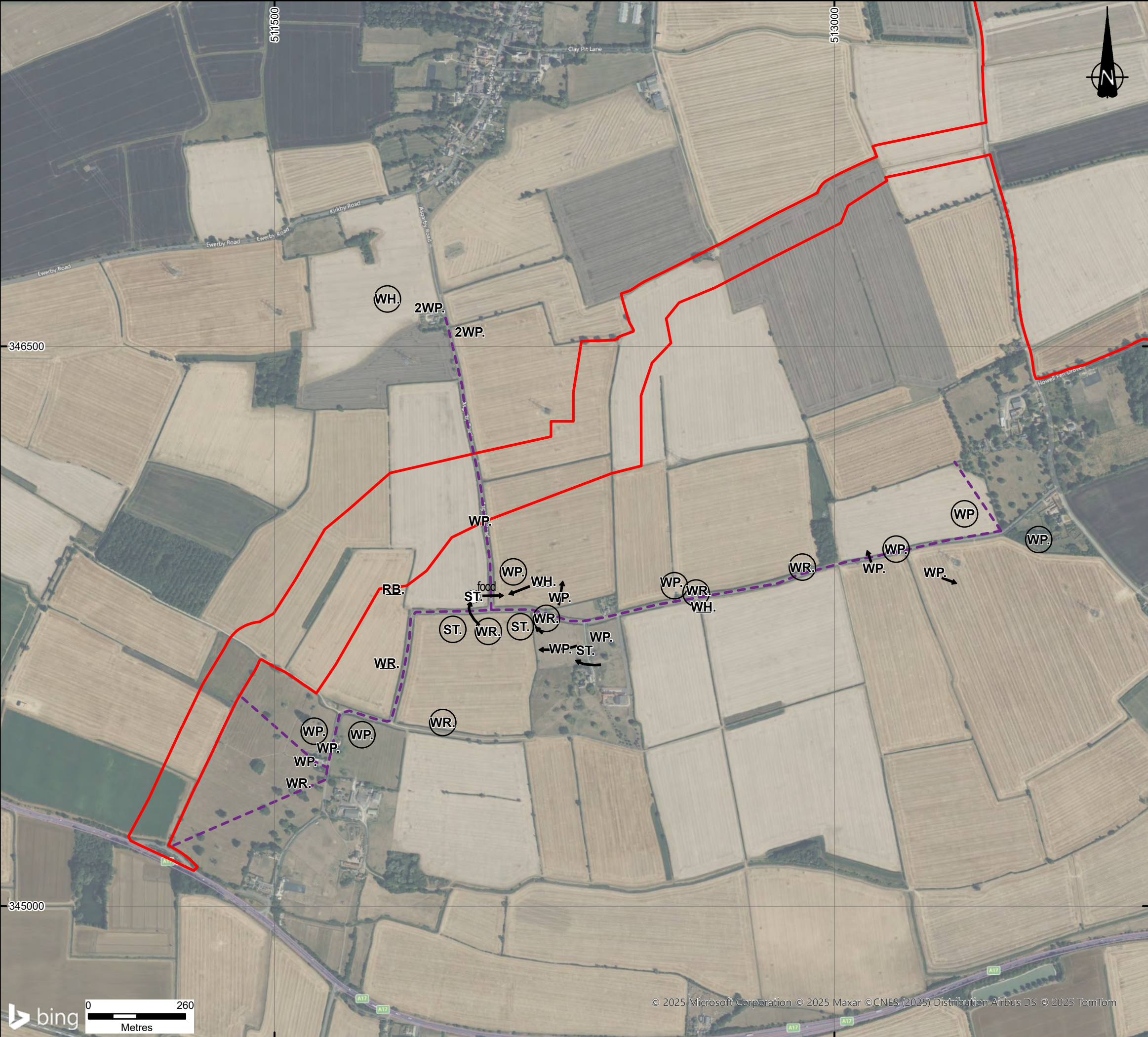

**KEY**

- DCO Order Limits
- Bespoke Access Road Transect
- Birds taking off (from point), landing (to point) or flying (through point)
- Calling bird(s)
- food Bird carrying food
- Singing bird(s)

**Notes:**

Excluding the DCO Order Limits, boundaries shown are indicative. Aerial imagery shown for context purposes only.

DCO Order Limits provided by Ardent Management on 04/02/2025.

1	FIRST ISSUE	13/03/25	CP	NF	TP
REVISION	DETAILS	DATE	DRAWN	CHKD	APPD

CLIENT

BEACON FEN ENERGY PARK LTD

PROJECT

BEACON FEN ENERGY PARK

DRAWING TITLE

BIRDS OF CONSERVATION CONCERN: AMBER LIST SPECIES - JULY VISIT 5  
SHEET 1 OF 6

DRG No.	ST19595-466	REV	1	SUIT. CODE	---
DRG SIZE	A3	SCALE	1:10,000	DATE	13/03/2025
DRAWN BY	BL	CHECKED BY	NF	APPROVED BY	TP



wardell  
armstrong

PART OF  SLR









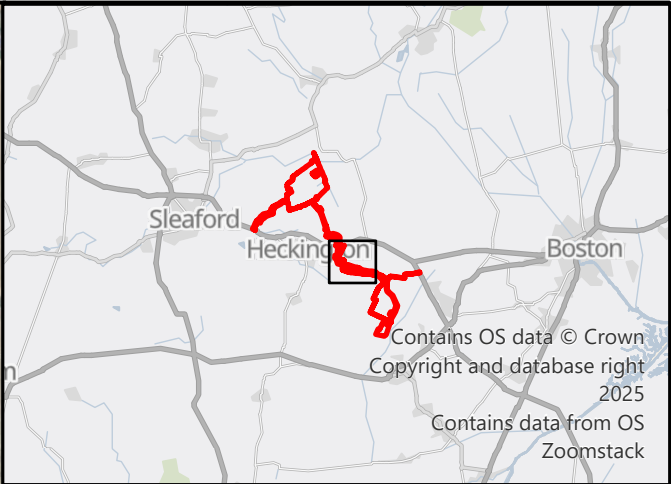
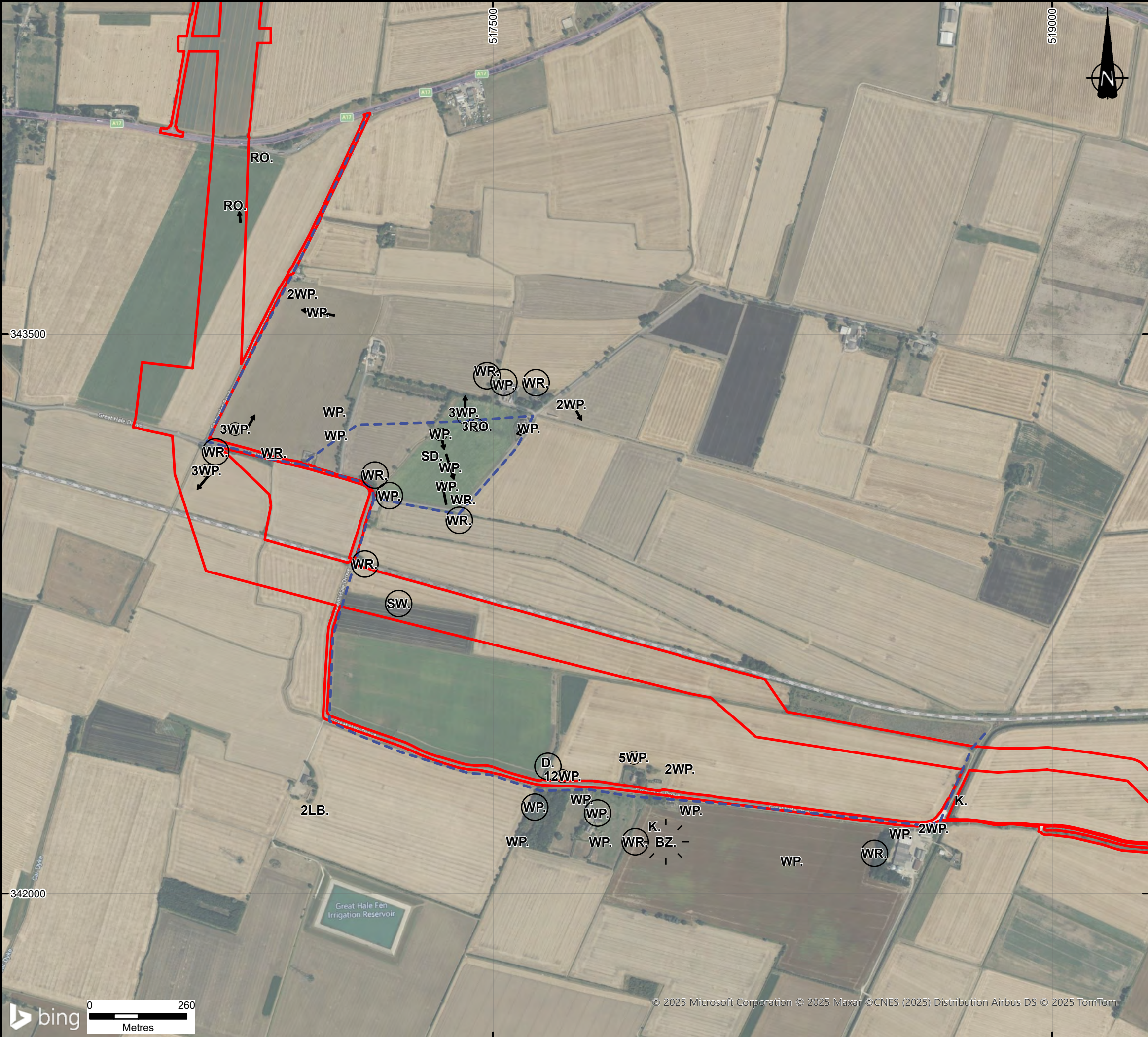

**KEY**

- DCO Order Limits
- Cable Route Part 2 Transect
- Birds taking off (from point), landing (to point) or flying (through point)
- An aggressive encounter between two birds
- Calling bird(s)
- A group of birds
- Singing bird(s)

**Notes:**

Excluding the DCO Order Limits, boundaries shown are indicative. Aerial imagery shown for context purposes only.

DCO Order Limits provided by Ardent Management on 04/02/2025.

1	FIRST ISSUE	13/03/25	CP	NF	TP
REVISION	DETAILS	DATE	DRAWN	CHKD	APPD

CLIENT

BEACON FEN ENERGY PARK LTD

PROJECT

BEACON FEN ENERGY PARK

DRAWING TITLE

BIRDS OF CONSERVATION CONCERN: AMBER LIST SPECIES - JULY VISIT 5  
SHEET 3 OF 6

DRG No.	ST19595-466	REV	1	SUIT. CODE	---
DRG SIZE	A3	SCALE	1:10,000	DATE	13/03/2025
DRAWN BY	BL	CHECKED BY	NF	APPROVED BY	TP

  
PART OF SLR





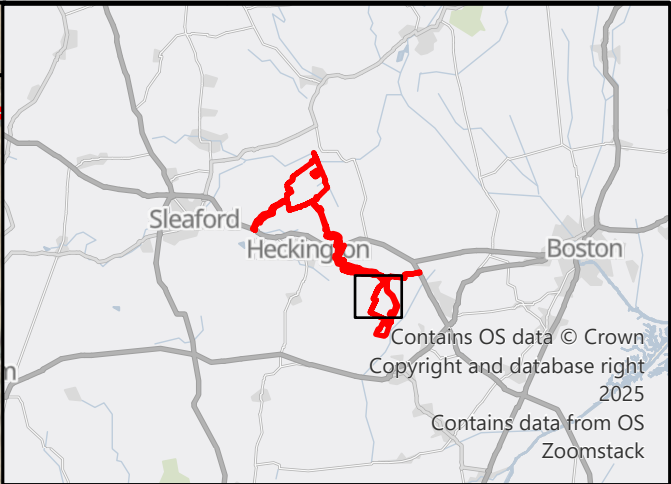

**KEY**

- DCO Order Limits
- Cable Route Part 3 Transect
- Cable Route Part 4 Transect
- Birds taking off (from point), landing (to point) or flying (through point)
- An aggressive encounter between two birds
- Calling bird(s)
- A group of birds
- Singing bird(s)

**Notes:**

Excluding the DCO Order Limits, boundaries shown are indicative. Aerial imagery shown for context purposes only.

DCO Order Limits provided by Ardent Management on 04/02/2025.

1	FIRST ISSUE	13/03/25	CP	NF	TP
REVISION	DETAILS	DATE	DRAWN	CHKD	APPD

CLIENT

BEACON FEN ENERGY PARK LTD

PROJECT

BEACON FEN ENERGY PARK

DRAWING TITLE

BIRDS OF CONSERVATION CONCERN: AMBER LIST SPECIES - JULY VISIT 5  
SHEET 4 OF 6

DRG No.	ST19595-466	REV	1	SUIT. CODE	---
DRG SIZE	A3	SCALE	1:10,000	DATE	13/03/2025
DRAWN BY	BL	CHECKED BY	NF	APPROVED BY	TP

**wardell armstrong**  
PART OF **SLR**



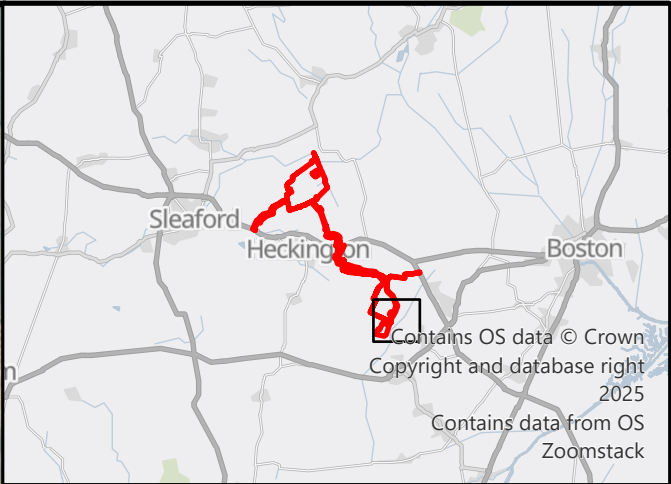
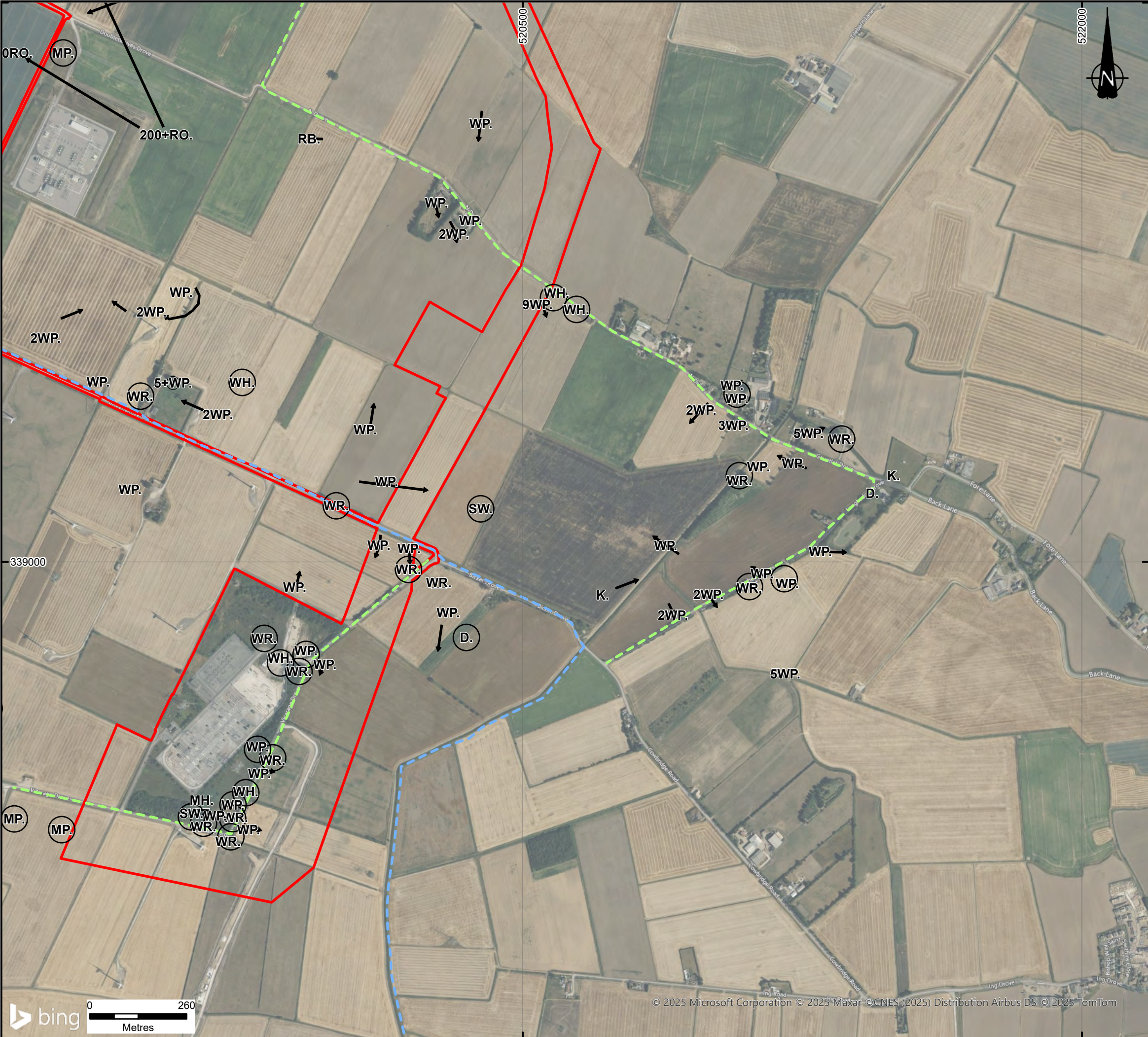

**KEY**

- DCO Order Limits
- Cable Route Part 3 Transect
- Cable Route Part 4 Transect
- Birds taking off (from point), landing (to point) or flying (through point)
- Calling bird(s)
- A group of birds
- Singing bird(s)

**Notes:**

Excluding the DCO Order Limits, boundaries shown are indicative. Aerial imagery shown for context purposes only.

DCO Order Limits provided by Ardent Management on 04/02/2025.

1	FIRST ISSUE	13/03/25	CP	NF	TP
REVISION	DETAILS	DATE	DRAWN	CHKD	APPD
CLIENT					
BEACON FEN ENERGY PARK LTD					
PROJECT					
BEACON FEN ENERGY PARK					
DRAWING TITLE					
BIRDS OF CONSERVATION CONCERN: AMBER LIST SPECIES - JULY VISIT 5 SHEET 5 OF 6					
DRG No.		ST19595-466		REV	1
				SUIT. CODE	---
DRG SIZE	A3	SCALE	1:10,000	DATE	13/03/2025
DRAWN BY	BL	CHECKED BY	NF	APPROVED BY	TP







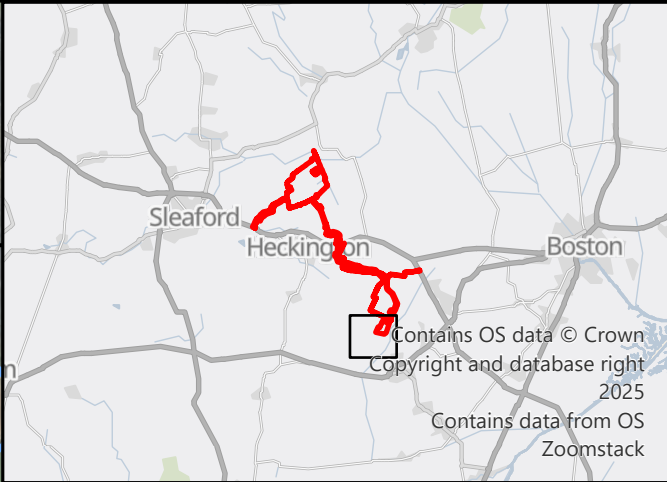

**KEY**

- DCO Order Limits
- Cable Route Part 3 Transect
- Cable Route Part 4 Transect
- Birds taking off (from point), landing (to point) or flying (through point)
- Calling bird(s)
- fam Juvenile with parent(s)
- A group of birds
- Singing bird(s)

**Notes:**

Excluding the DCO Order Limits, boundaries shown are indicative. Aerial imagery shown for context purposes only.

DCO Order Limits provided by Ardent Management on 04/02/2025.

1	FIRST ISSUE	13/03/25	CP	NF	TP
REVISION	DETAILS	DATE	DRAWN	CHKD	APPD

CLIENT

BEACON FEN ENERGY PARK LTD

PROJECT

BEACON FEN ENERGY PARK

DRAWING TITLE

BIRDS OF CONSERVATION CONCERN: AMBER LIST SPECIES - JULY VISIT 5 SHEET 6 OF 6

DRG No.	ST19595-466	REV	1	SUIT. CODE	---
DRG SIZE	A3	SCALE	1:10,000	DATE	13/03/2025
DRAWN BY	BL	CHECKED BY	NF	APPROVED BY	TP







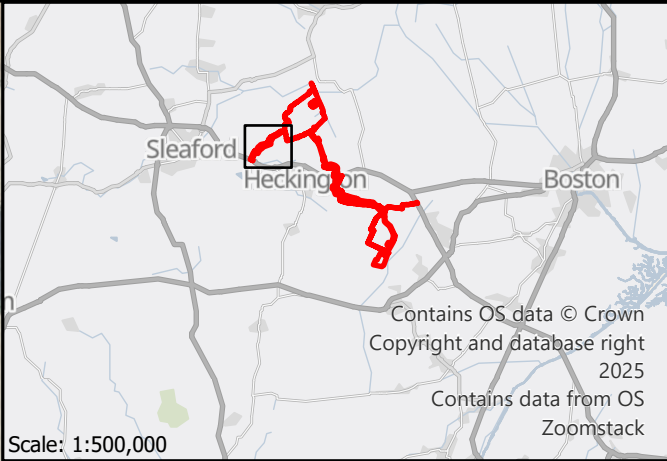
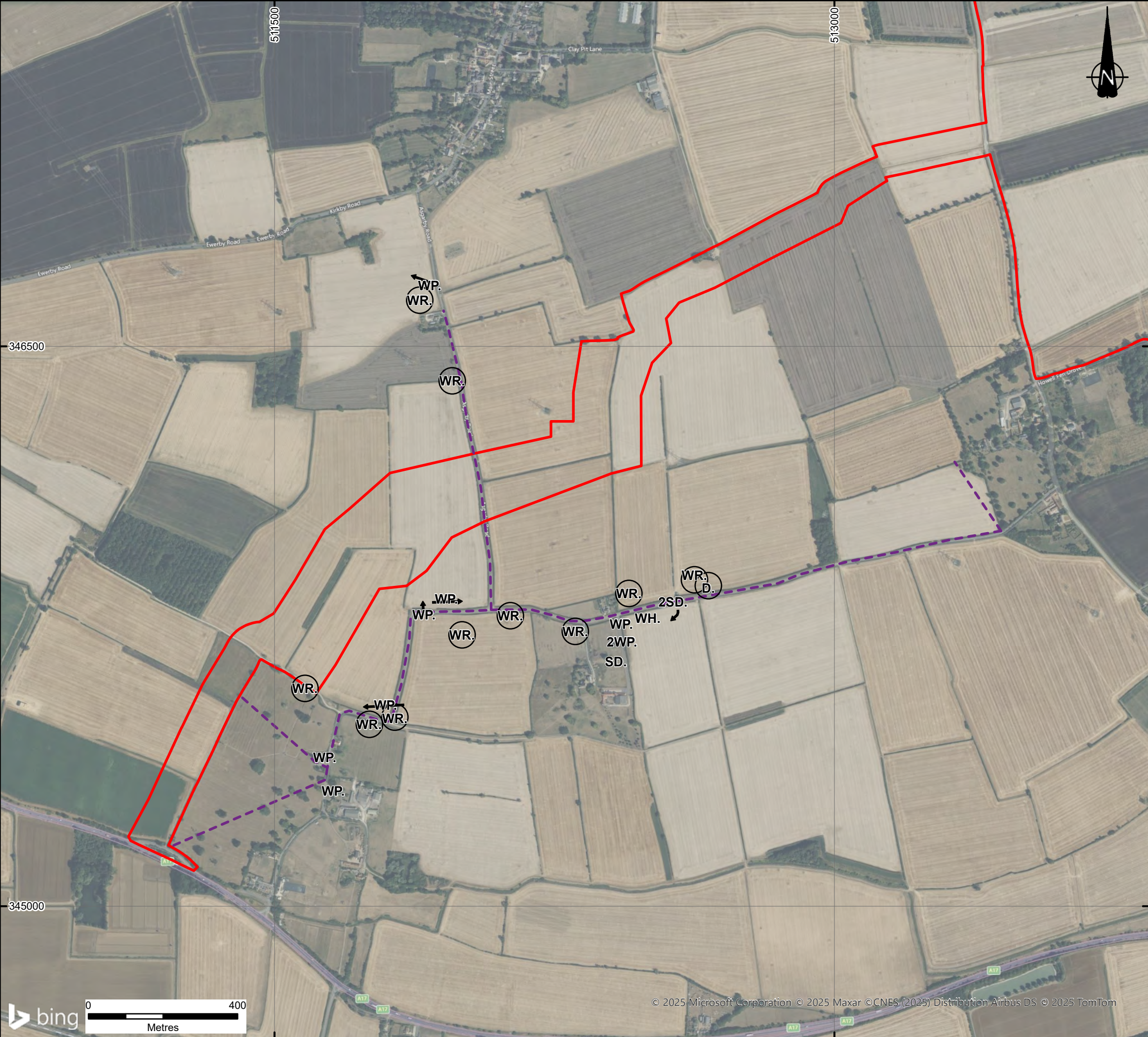

KEY

- DCO Order Limits
- Bespoke Access Road Transect
- Birds taking off (from point), landing (to point) or flying (through point)
- Singing bird(s)

Notes:  
Excluding the DCO Order Limits, boundaries shown are indicative. Aerial imagery shown for context purposes only.  
DCO Order Limits provided by Ardent Management on 04/02/2025.

1	FIRST ISSUE	13/03/25	CP	NF	TP
REVISION	DETAILS	DATE	DRAWN	CHKD	APPD

CLIENT  
  
BEACON FEN ENERGY PARK LTD

PROJECT  
  
BEACON FEN ENERGY PARK

DRAWING TITLE  
  
BIRDS OF CONSERVATION CONCERN: AMBER LIST SPECIES - JULY VISIT 6  
SHEET 1 OF 6

DRG No.	ST19595-467	REV	1	SUIT. CODE	---
DRG SIZE	A3	SCALE	1:10,000	DATE	13/03/2025
DRAWN BY	BL	CHECKED BY	NF	APPROVED BY	TP

  
PART OF SLR





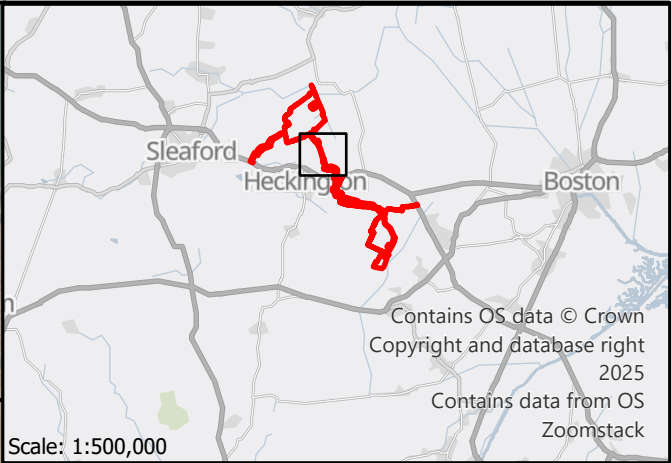
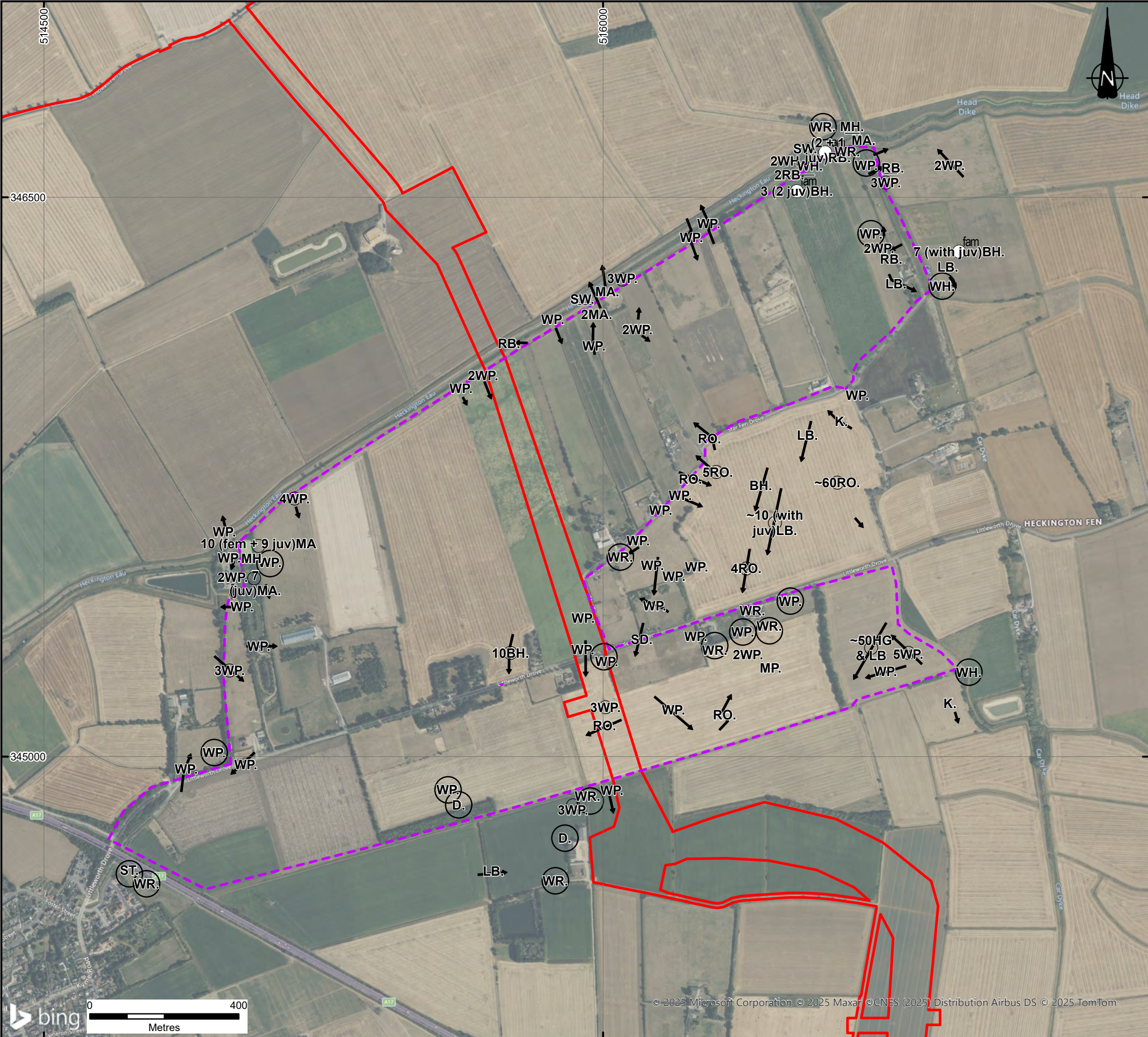

KEY

- DCO Order Limits
- Cable Route Part 1 Transect
- Birds taking off (from point), landing (to point) or flying (through point)
- Calling bird(s)
- Juvenile with parent(s)
- A group of birds
- Singing bird(s)

Notes:  
Excluding the DCO Order Limits, boundaries shown are indicative. Aerial imagery shown for context purposes only.  
DCO Order Limits provided by Ardent Management on 04/02/2025.

1	FIRST ISSUE	13/03/25	CP	NF	TP
REVISION	DETAILS	DATE	DRAWN	CHKD	APPD

CLIENT  
**BEACON FEN ENERGY PARK LTD**

PROJECT  
**BEACON FEN ENERGY PARK**

DRAWING TITLE  
**BIRDS OF CONSERVATION CONCERN: AMBER LIST SPECIES - JULY VISIT 6  
SHEET 2 OF 6**

DRG No.	ST19595-467	REV	1	SUIT. CODE	---
DRG SIZE	A3	SCALE	1:10,000	DATE	13/03/2025
DRAWN BY	BL	CHECKED BY	NF	APPROVED BY	TP











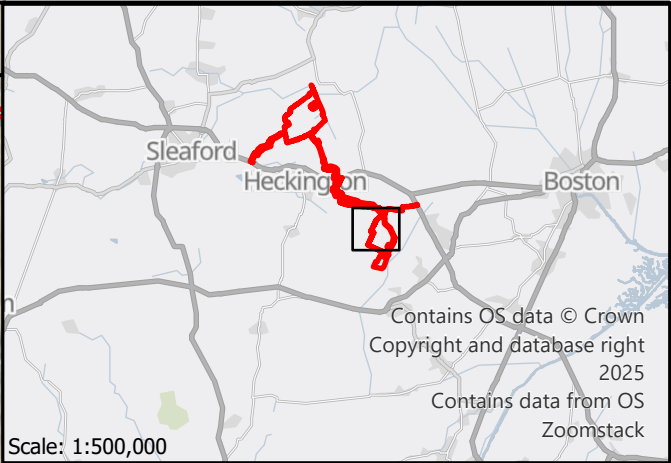

**KEY**

- DCO Order Limits
- Cable Route Part 3 Transect
- Cable Route Part 4 Transect
- Birds taking off (from point), landing (to point) or flying (through point)
- The solid line indicates that the registrations definitely refer to the same individual
- Calling bird(s)
- Bird carrying food
- Juvenile with parent(s)
- A female bird
- A male bird
- Singing bird(s)

**Notes:**  
Excluding the DCO Order Limits, boundaries shown are indicative. Aerial imagery shown for context purposes only.  
DCO Order Limits provided by Ardent Management on 04/02/2025.

1	FIRST ISSUE	13/03/25	CP	NF	TP
REVISION	DETAILS	DATE	DRAWN	CHKD	APPD

CLIENT

BEACON FEN ENERGY PARK LTD

PROJECT

BEACON FEN ENERGY PARK

DRAWING TITLE

BIRDS OF CONSERVATION CONCERN: AMBER LIST SPECIES - JULY VISIT 6  
SHEET 4 OF 6

DRG No.	ST19595-467	REV	1	SUIT. CODE	---
DRG SIZE	A3	SCALE	1:10,000	DATE	13/03/2025
DRAWN BY	BL	CHECKED BY	NF	APPROVED BY	TP











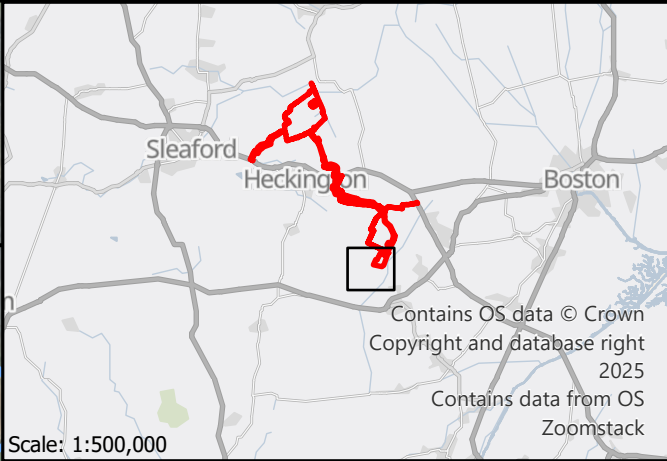

**KEY**

- DCO Order Limits
- Cable Route Part 3 Transect
- Cable Route Part 4 Transect
- Birds taking off (from point), landing (to point) or flying (through point)
- Calling bird(s)
- A group of birds
- Singing bird(s)

**Notes:**  
Excluding the DCO Order Limits, boundaries shown are indicative. Aerial imagery shown for context purposes only.  
DCO Order Limits provided by Ardent Management on 04/02/2025.

1	FIRST ISSUE	13/03/25	CP	NF	TP
REVISION	DETAILS	DATE	DRAWN	CHKD	APPD

CLIENT

BEACON FEN ENERGY PARK LTD

PROJECT

BEACON FEN ENERGY PARK

DRAWING TITLE

BIRDS OF CONSERVATION CONCERN: AMBER LIST SPECIES - JULY VISIT 6  
SHEET 6 OF 6

DRG No.	ST19595-467	REV	1	SUIT. CODE	---
DRG SIZE	A3	SCALE	1:10,000	DATE	13/03/2025
DRAWN BY	BL	CHECKED BY	NF	APPROVED BY	TP







